CRIMSON

1956

1922
GOSHEN

H SCHOOL

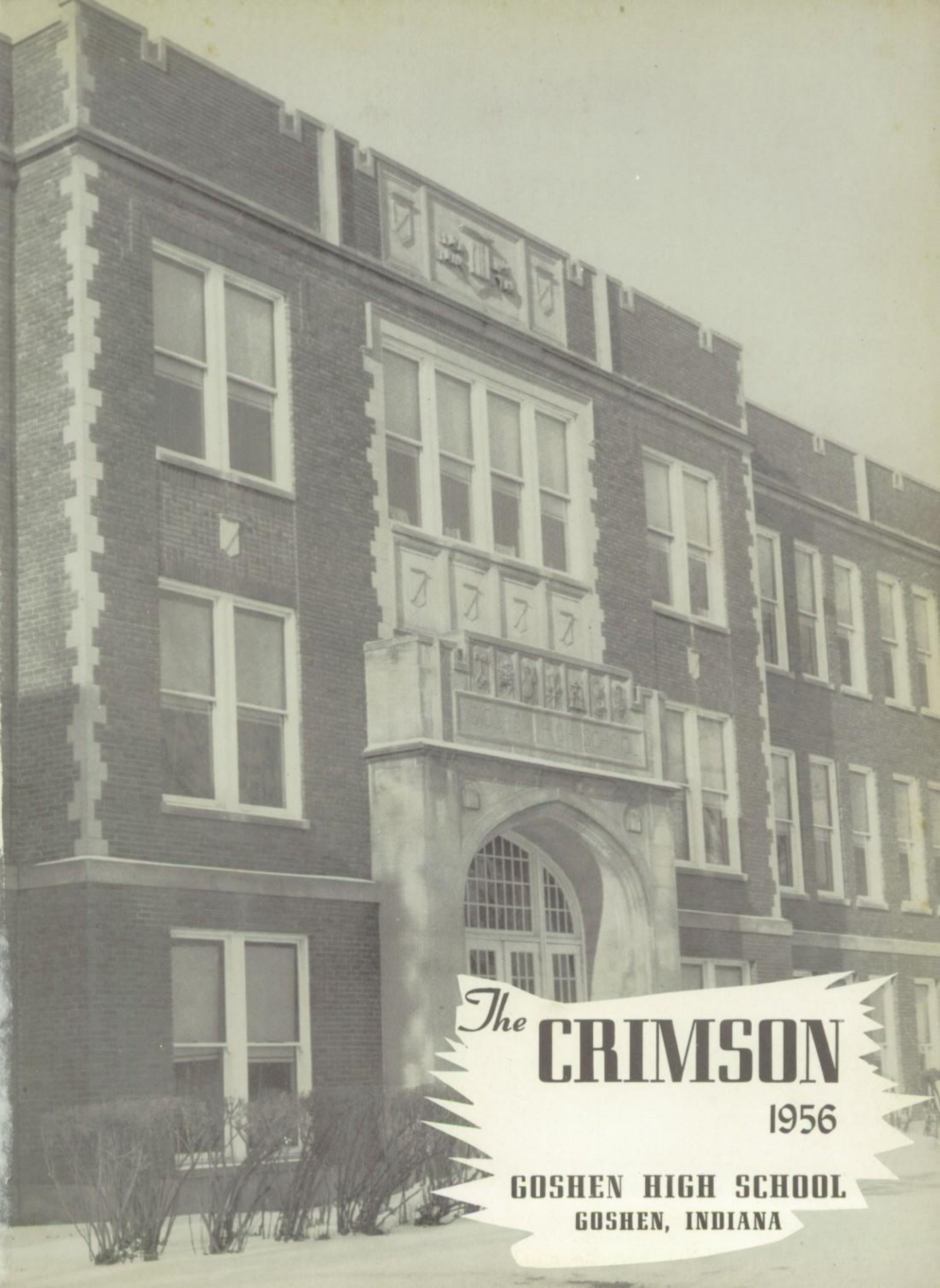

The CRIMSON

1956

GOSHEN HIGH SCHOOL

GOSHEN, INDIANA

Through these halls we as students of GHS have walked many times. We will long remember these halls, classrooms, our faculty, and activities here.
Following is our resume of some of the things which we especially want to remember.

CONTENTS

7.95
11/09

ADMINISTRATION _____ Page 5

SENIORS _____ Page 13

UNDERCLASSMEN _____ Page 29

MUSIC _____ Page 41

FEATURES _____ Page 49

CLUBS _____ Page 71

SPORTS _____ Page 91

ADVERTISING _____ Page 111

SENIOR DIRECTORY _____ Page 145

IN MEMORIAM

For three years and three months, Merle Shanklin walked with the Class of 1956 as our sponsor through the halls of Goshen High School. He guided us with the same insight and understanding he portrayed in his teaching for twenty-five years.

At the time of his death, Mr. Shanklin was head of the English Department and instructor of the American Literature, Speech, and Debate classes. His influence was felt through all the community as he was an active member of the Goshen Camera Club, Goshen Lions Club, Goshen Rifle and Pistol Club, and the Goshen Library Board. He was also a member of Phi Beta Kappa Fraternity.

As we continue through life, we will long remember Mr. Shanklin as the man under whom we learned much and who was always willing to take the time to help us.

ADMINISTRATION

SUPERINTENDENT GOSHEN CITY SCHOOLS

Mr. Robert B. Weaver

SCHOOL BOARD

Left to Right: Mr. R. W. Kintigh, Mr. Bernard J. Gill, Mrs. Elizabeth Fidler, Mr. Richard G. Bigler, Mr. John U. Hawks, Mr. Robert B. Weaver.

OFFICE of PRINCIPAL

Miss Patsy Fryman
Secretary and Clerk

Mr. Thomas J. Starr
Principal
Goshen High School

GUIDANCE OFFICE

Mrs. Fred Blosser
Secretary

OFFICE OF SUPERINTENDENT

Standing: Mr. Harold H. Bechtel
Director of Curriculum
and Research Department
Seated: Mrs. Gordon Rowell
Secretary

Mrs. Gary Nelson
Stenographer

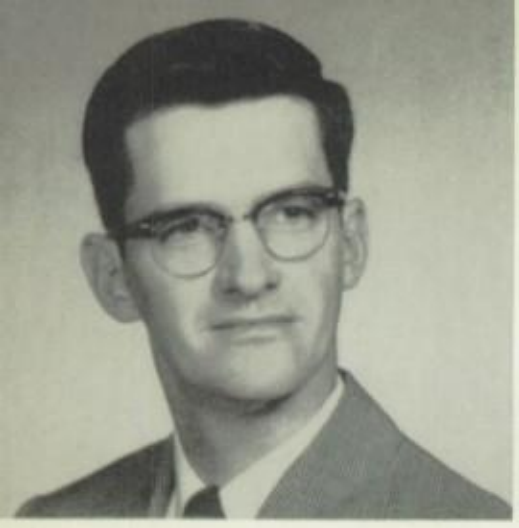

RALPH ANDERSON

Science; B. S., Indiana University; M. S., Indiana University.

EDA MARGARET BARNES

Librarian; DePauw University; A. B., Butler University; M. S., Indiana University.

FRED BLOSSER

Mathematics, Guidance; B. S., Goshen College; M. S., Indiana University.

REGINALD BRINKLOW

Music; B. M., DePauw University; Columbia University; VanderCook School of Music.

HENRY CLASON

Social Studies; B. S., Northwestern University; M. S., Indiana University.

BERNIECE DWYER

Business Education; B. S., Ball State Teachers College; M. S., Indiana University.

ELMER FRICKE

Mathematics; Illinois Institute of Tech.; A. B., Linfield College; M. A., University of Michigan.

CAROLYN GARWOOD

Dean of Girls, Spanish; A. B., Manchester College; M. S., Indiana University.

ETHEL GROGG

Business Education; B. S., Ball State Teachers College; M. A., Ball State Teachers College.

PHILIP HALSEY

Track Coach; B. S., Florida Southern College; Butler University.

CHARLES HART

Business Education; Purdue University; A. B., Goshen College; Ball State Teachers College.

HELEN JO HEWITT

English, Speech, Debate; B. A., State University of Iowa; University of Iowa Speech Clinic.

BURDETTE HOKE

Drivers' Training; B. S., Manchester College; M. S., Indiana University.

HAROLD KASTNER

Mathematics; B. S., Ball State Teachers College; M. A., Ball State Teachers College; M. S., Indiana University; Harvard University.

LOIS KYLER

English, Journalism; A. B., Ball State Teachers College; M. A., Ball State Teachers College.

ROBERT B. MATHEWS

Assistant Principal, Business Education; A. B., Manchester College; Butler University; M. S., Indiana University.

DOROTHY NELSON

City School Nurse; B. S., Goshen College; M. S., Western Reserve University; R. N., Mennonite School of Nursing, LaJunta, Colorado.

HAROLD PECK

Baseball Coach, Basketball Coach, Physical Education; B. E., Tulane University; Indiana University.

GLADYS PECKINPAUGH

Home Economics; B. S., Purdue University; Colorado University; Minnesota University; M. A., Ball State Teachers College.

ROBERT PETTIJOHN

Social Studies; A. B., Ball State Teachers College; M. A., Ball State Teachers College.

ALLEN ROGERS

Auto Mechanics; Goshen College; Purdue University; Indiana University.

ALBERT SABIN

Agriculture, Science; B. S., University of Illinois.

MARY K. SHAFFER

Latin; A. B., Taylor University; Ball State Teachers College.

MERLE SHANKLIN

English, Speech, Debate; Northwestern University; A. B., Wabash College; M. S., Indiana University.

ARTHUR SPRUNGER

Art; A. B., Goshen College; Chicago Art Institute; John Herron Art Institute; M. A. Columbia University.

THOMAS SOVINE

Social Science; A. B., Indiana University; M. A., Ball State Teachers College.

MARJORIE STANSBURY

Physical Education; B. S., Hanover College; Indiana University; Indiana State Teachers College.

LOUISE ULRICH

Home Economics; A. B., Manchester College; Ball State Teachers College; Goshen College; Michigan State College.

PAUL UNDERWOOD

Health, Social Science; A. B., Franklin College; University of Illinois; M. A., Indiana University.

THELMA VOSTEEN

English, Health; Western College; Purdue University; A. B., Indiana University.

ALVIN WARSTLER

Industrial and Vocational Arts; B. S., Purdue University;M. S., Purdue University.

JAMES WILSON

Science; B. A., Ball State Teachers College; M. A., University of Rochester; Purdue University; University of Wisconsin.

DON YODER

English, Football Coach; B. S., Indiana University; M. S. Indiana University.

BARBARA ZOOK

English; Goshen College; A. B., Earlham College; Ball State Teachers College; Indiana University.

DART T. BEMENDERFER

Goshen City Schools, Attendance Officer.

NO

PICTURE

RALPH PETERSON

Industrial Arts; B. S., Ball State Teachers College; M. S., Indiana University.

G. H. S. SERVICE STAFFS

COOKS

Mrs. Mark Roth, **Cafeteria Assistant;** Mrs. John Steele, **Cafeteria Cook;** Mrs. Charles Hart, **Cafeteria Assistant.**

CUSTODIANS

Mrs. Florence Leonard, **Assistant Custodian;** Charles Burkett, **Custodian.**

ASSISTANT CUSTODIANS

George Hapner, **Assistant Custodian;** Ike Miller, **Assistant Custodian.**

ENGINEERS

Ward Sheline, **Assistant Engineer;** Jerry Holsinger, **Chief Engineer.**

SENIOR CLASS OFFICERS

President _____ Jim Weddell
Vice President _____ John Kaminky
Secretary _____ Pat DeBiaggio
Treasurer _____ Carol John
Sergeants-at-Arms _____ Doris Roth
Phil Rule

CLASS of 1956

Thank you Mr. Rogers, Mr. Blosser, and Miss Peckinpaugh for giving so unselfishly of your time and energy to guide us to graduation.

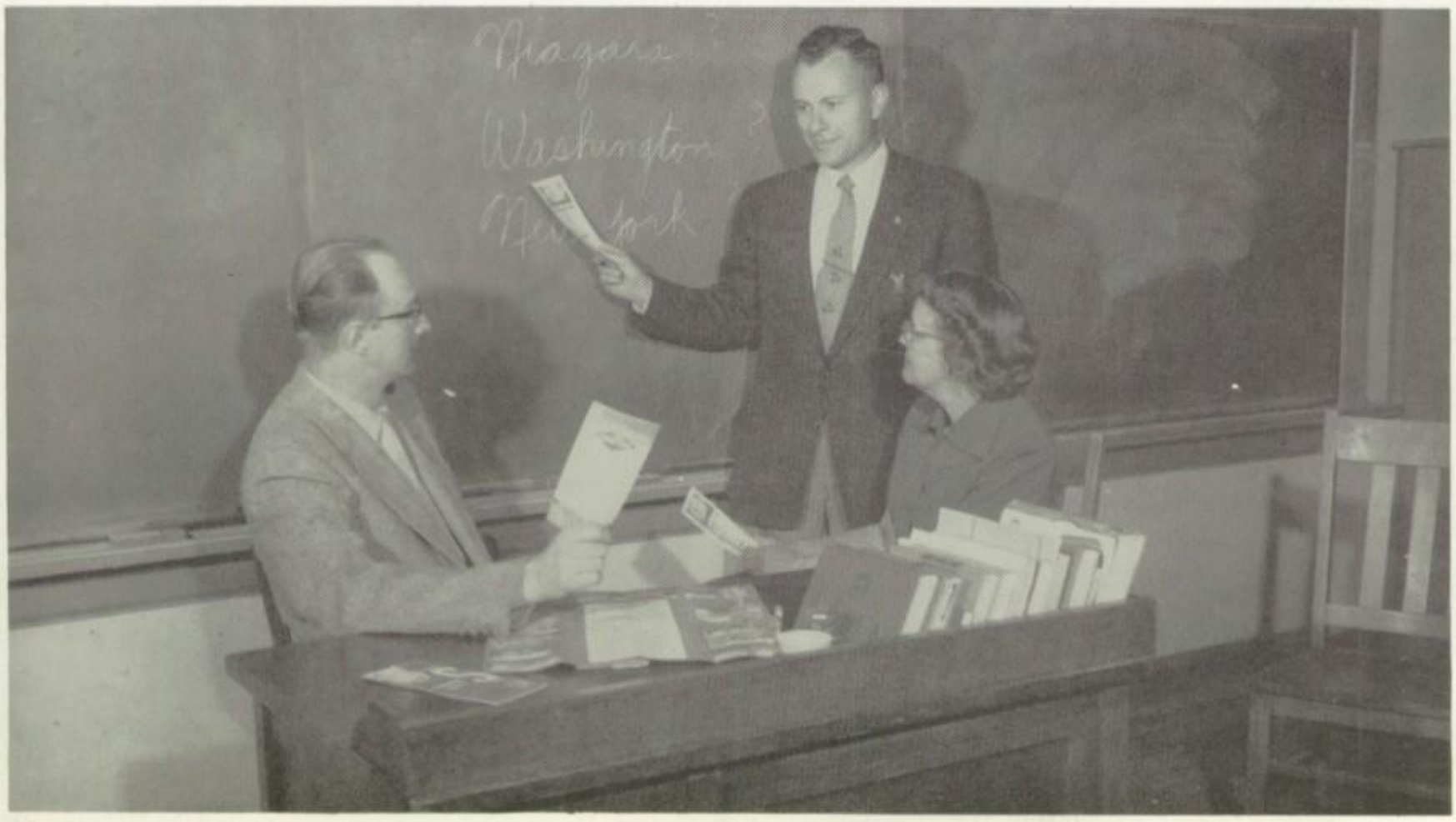

Norma Lee Ackerson
"Norma"

Phillip Lane Albert
"Tink"

Jon Kenneth Allsen
"Kenny"

Dorothy Lucille Bailey
"Dort"

William Robert Baker
"Bill"

Donald Ray Bauman
"Don"

Betty Joan Bechtel
("B. J.")

Roberta Ann Beckner
"Bert"

Raymond Andrew Berleyoung
"Ray"

Alice Joyce Berkey
"Joyce"

Beverly Mae Bickel
"Bev"

Maradee Christine Bittle
"Maradee"

Howard Eugene Bixler
"Howard"

Donald Eugene Blough
"Doc"

Jon Edward Bontrager
"Bonfire"

Ralph Bontrager, Jr.
"Bonnie"

Clyde C. Boyer
"Clyde"

Norine Eloise Boyts
"Boytsy"

Atta Elizabeth Bradford
"Tatsy"

Caryl Brembeck
"Caryl"

Doris May Brunk
"Doris"

Loretta Ann Bryant
"Lorie"

George Burk, Jr.
"George"

Shirley Marlene Carr
"Shirt tail"

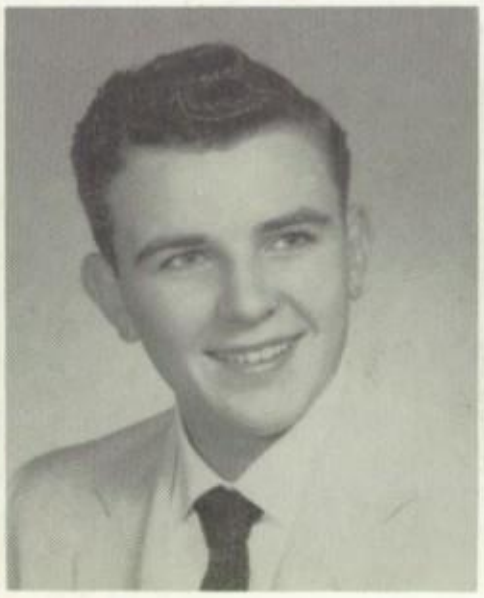

Charles Kohler Champion
"Kohler"

Thelma Irene Comstock
"Thelma"

Douglas James Corporon
"Doug"

Charlee Jo Cosby
"Charlee"

Bernard D. Cripe
"Bernie"

Julia Cripe
"Julia"

Priscilla Jane Cripe
"Pris"

Rene Benjamin Cripe
"Rene"

Ronald Ray Cripe
"Ron"

Barbara Ann Culp
"Barb"

Patricia Louise DeBiaggio
"Pat"

George Franklin Edsall
"George"

Larry Eugene Elliott
"Larry"

Connie Jean Ellis
"Connie"

David R. Eshelman
"Dave"

Larry Ray Essig
"Larry"

Edmund Douglas Farmwald
"Eddie"

Janet M. Farrell
"Janet"

Wanda Marilee Fisher
"Marty"

Susan Roberta Farrington
"Sue"

Helen Kathleen Friesen
"Helen"

Janet Louise Fry
"Janet"

Diana Rae Ganger
"Dee"

Nancy Mae Ganger
"Nan"

Judith Kay Gee
"Judy"

Sidney Conrad Griffiths
"Sid"

Donald Wilson Gross
"Don"

Sandra Joan Guthrie
"Sandy"

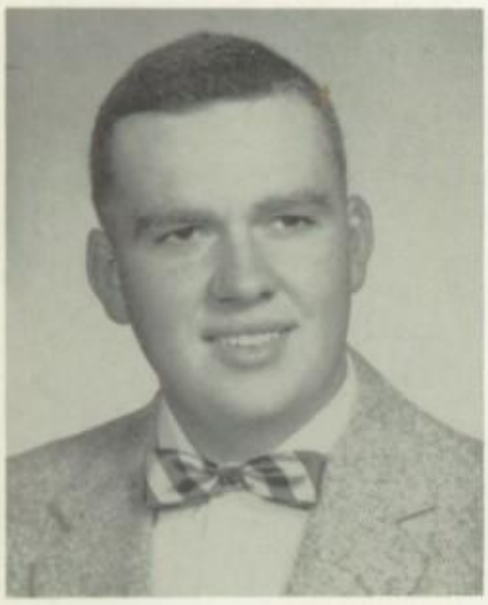

Norman Paul Hamman
"Norman"

Frederick Russel Harmon
"Fred"

Rex Gail Harrison
"Rex"

Larry D. Hartzler
"Bozo"

Carole Jane Headley
"Carole"

Otis Edward Hochstetler
"Otis"

Walter Charles Holdeman
"Chuck"

Ronald Lee Holden
"Ron"

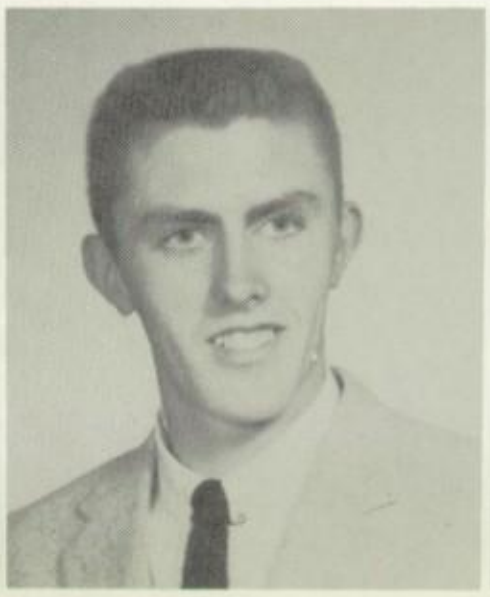

Dorene Pearl Hostetler
"Dorie"

Robert William Hostetler
"Bob"

LuAnn Hoth
"Lu"

Susan Jane Huff
"Susi"

Carolyn Ann Hummel
"Carolyn"

Sally Lou Hutchinson
"Hutch"

R. Eugene Inbody
"Gene"

DeAnn Fay Jensen
"Dee"

Carol Lee John
"Carol"

Maureen Jane Johnson
"Maureen"

John Kaminky
"John"

Ronny James Kennedy
"Ron"

Dorothy Jean Koerner
"Dots"

Iris Audeen Koher
"Iris"

Mildred Ann Lacefield
"Millie"

Esther Marie Lambright
"Marie"

Jan Howard LaRue
"Jan"

Charles Dwight Lehman
"Chuck"

Lulabelle Lower
"Shorty"

John Mark Maire
"Mike"

Virginia Helen McCabe
"Virg"

Donald Campbell McDougall, II
"Cam"

William Allan McIntyre
"Mac"

Mary Ann Meroney
"Macroni"

Evelyn Kay Miller
"Eve"

Lester Dean Miller
"Dean"

Sherrill Ann Mishler
"Sherry"

Amy Louise Moreland
"Amy"

Marie Louise Morgan
"Marie"

Philip William Murray
"Flip"

Carolyn Margaret Nelson
"Cary"

Kaye Diane Myers
"Di"

Doris Gale Neumann
"Loop"

Patricia Kay Niccum
"Pat"

Robert LaMarr Niccum
"Bob"

Larry Nisley
"Larry"

Thomas E. Noel III
"Tom"

Sharon M. O'Neill
"Sharon"

Robert A. Orsted
"Fritz"

Ronald Richard Oswald
"Ron"

Allen James Patton
"Pat"

Phillip E. Payne
"Phil"

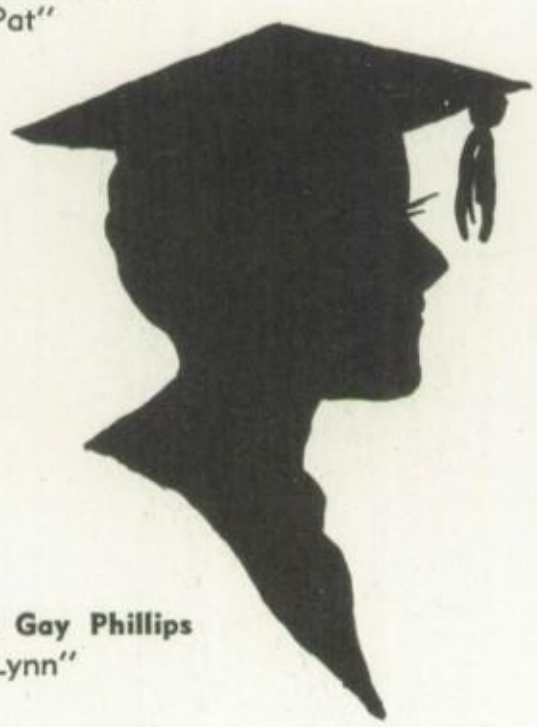

Jacquelyn Gay Phillips
"Lynn"

David S. Plaut
"Dave"

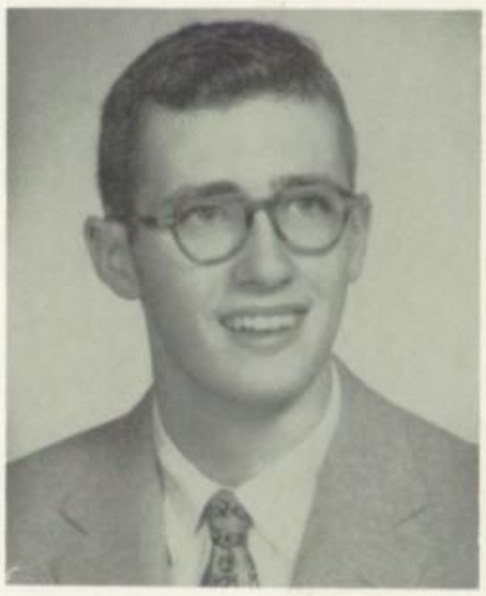

David L. Pringle
"Dave"

Rose Lynne Pronger
"Rosie"

Gerald Edward Raber
"Gerald"

Karen May Rankin
"Karen"

Karen Kay Reed
"Kink"

Gloria Jean Rink
"Jeanie"

Eldon Dean Risser
"Eldy"

Jerry Lee Risser
"Ris"

Norma Jean Rockenbaugh
"Norma"

Elizabeth Ellen Rookstool
"Liz"

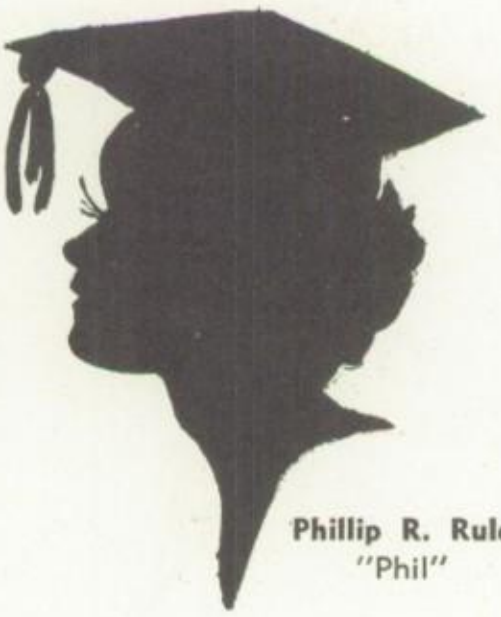

Phillip R. Rule
"Phil"

Doris Jane Roth
"Janie"

Fred E. Saal
"Fred"

Marcia Ann Schrock
"Martie"

Lanny Lee Scott
"Scotty"

Janet Louise Shand
"Jan"

John William Shanklin
"Jack"

Robert Dean Sherman
"Bob"

Wilbur Arthur Simmons
"Artie"

Jeralyn Rose Stahly
"Jerri"

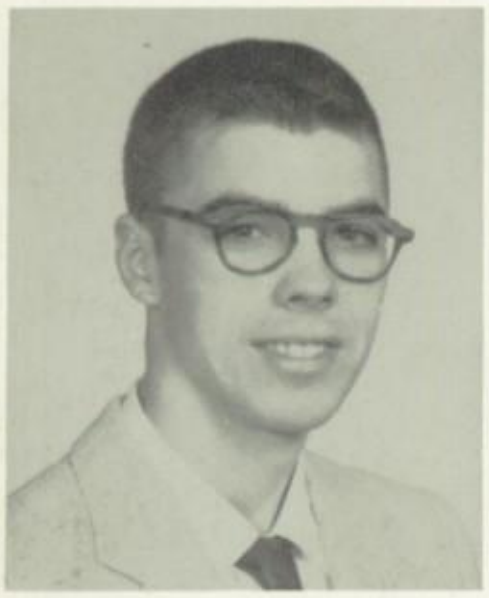

Charles Raymond Stauffer
"Charles"

Barbara Jean Stouder
"Babs"

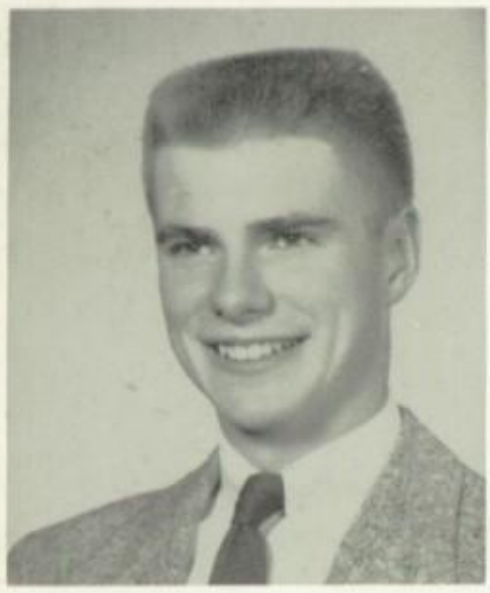

Charles Stephen Straub
"Chuck"

Darlene Jo Stringfellow
"Stringy"

Patricia Sue Stroman
"Pat"

Daniel Ray Stump
"Stumpy"

Perry Lew Sutton
"Willy"

Patricia Sue Swart
"Pat"

Shirley Ann Swartzendruber
"Shirley"

Joe Bill Swihart
"Josh"

Jerry LaMar Swoveland
"Red"

Peggy Sue Tice
"Peg"

Waneta Sue Tomlonson
"Neta"

Milton Kay Troyer
"Kay"

Nancy Carolee VanderMaas
"Nan"

Ulrich von Nathusius
"Ulrich"

Barbara Ann Wagner
"Barb"

Mary Anne Wantz
"Mary"

Howard D. Washburn
"Howie"

W. David Weaver
"Dave"

James Michael Weddell
"Jim"

Shirley JoAnne Weiland
"Shirl"

Sandra Kay Wheeler
"Sandy"

Myrna Ann Widmeyer
"Myrna"

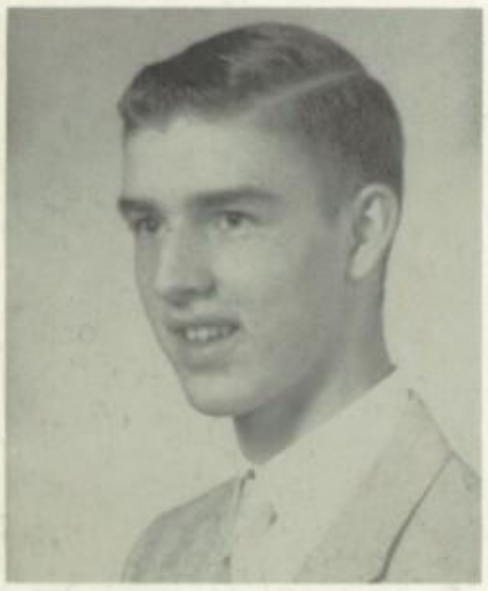

David F. Willig
"Dave"

William Wixon
"Bill"

Joan Rae Yoder
"Joni"

Robert David Yoder, Jr.
"Yod"

Senior whose picture does not appear:
Miller, Gary Hamilton.

He Marched With Us Too

Beyond the sunset, Oh blissful morning,
When with our Saviour, heaven is begun.
Earth's toiling ended, Oh glorious dawning;
Beyond the sunset, when day is done.

Joseph Judson Swihart

Born November 14, 1938

Died November 2, 1955

UNDERCLASSMEN

SOPHOMORE CLASS OFFICERS

Seated: Mike Yoder, Jack Bemenderfer. **Standing:** Nolan Holden, Janet Luke.

JUNIOR CLASS OFFICERS

Seated: Sara Schrock, Norma Shrock. **Standing:** Jim Berkey, Dave Hoke.

FRESHMAN CLASS OFFICERS

Fran Few, David Hartzler, Laura Ann Hetler, John Quick, Paula Culp, Joe DeBiaggio.

JUNIORS

First Row: Alfano, Sharon; Alwine, Joyce; Anglemeyer, Bruce; Baker, Diane; Barringer, Rick; Bender, Becka.

Second Row: Berkey, James; Berlin, Sharon; Blough, Charles; Blue, Paul; Bontrager, Judie; Boshart, Richard.

Third Row: Brill, Tom; Brooks, Margie; Brown, Konnie; Brown, Shirley; Burt, James; Bushong, Judith.

Fourth Row: Campbell, Karen; Clapacs, Peggy; Cool, Pat; Cox, Jean; Culp, Alice; Curtis, Donald.

Fifth Row: Davidson, Eliza; Davidson, Sandy; Delcamp, Sam; Detweiler, Carol; Donovan, Diane; Dunithan, Darlene.

Sixth Row: Dunn, Carol; Echelbarger, Dan; Eldridge, Tom; Ernsberger, Lawrence; Evans, Dennis; Eyer, Ronald.

Seventh Row: Farrington, Barbara; Feichtner, Dorothy; Fidler, John; Foos, Sandra; Fricke, Jim; Fry, Terry.

Eighth Row: Frye, Linda; Goss, Don; Grotrian, Carlton; Hatchet, Ronald; Harbour, Nikki; Harley, James.

Ninth Row: Hartman, Ila Faye; Henry, Laurel; Hess, Hazel; Hession, Audrey; Hoke, Dave; Hoke, Sharon.

JUNIORS

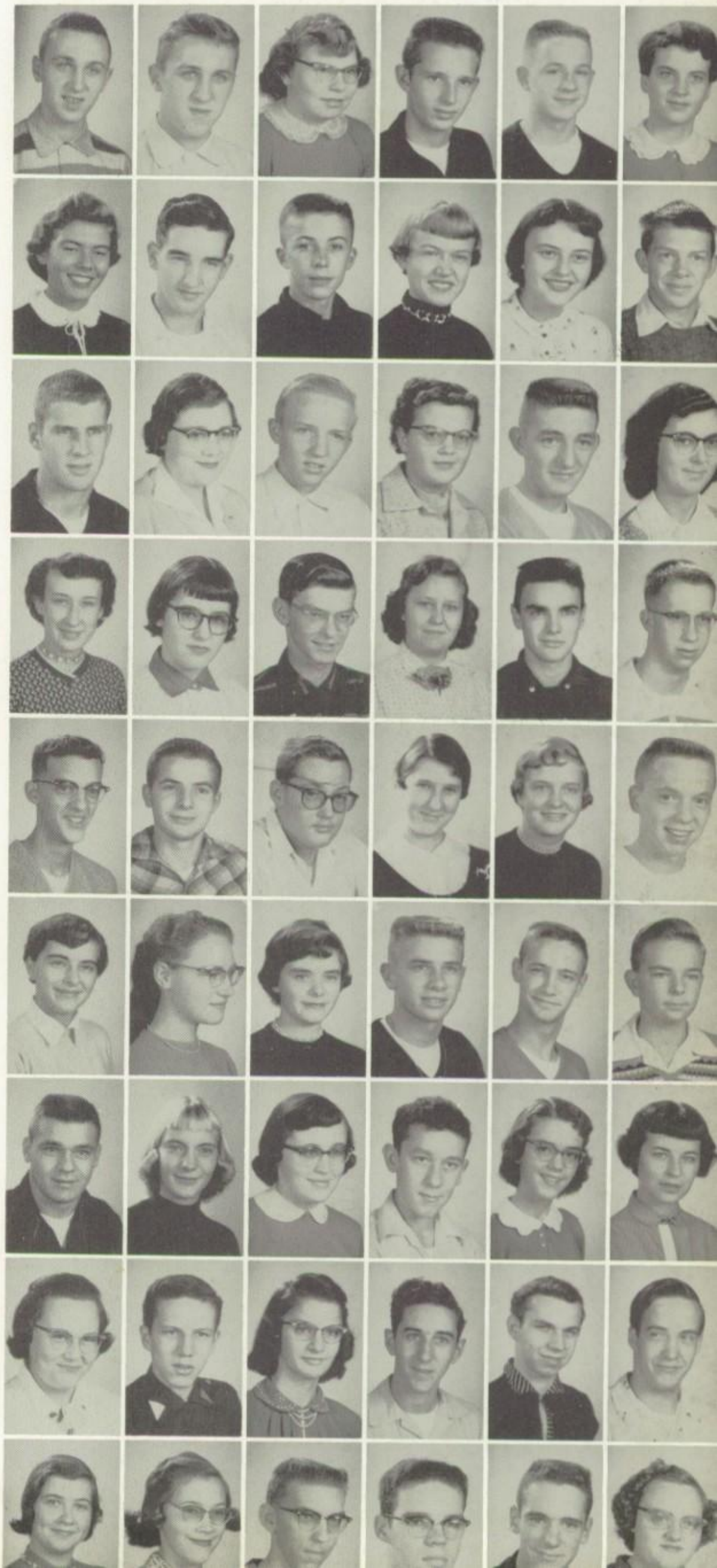

First Row: Holdeman, Kenneth; Holdeman, Kenton; Holdeman, Olive; Hostetler, Skip; Huff, James; Hunsperger, Catherine.

Second Row: Hursh, Anita; Jackson, James; Jamesen, David; Jensen, Diane; Kaminky, Mary; Kehr, Gilbert.

Third Row: Keim, Jerry; Kettlebar, Dixie; King, Stanley; Kistler, Ann; Kitson, Richard; Lantzer, Ruth.

Fourth Row: Leach, Marie; Leer, Marilyn; Leiter, Gale; Linthicum, Phillis; Lockerbie, Gordon; Markley, Davey.

Fifth Row: Marquis, Tom; Mast, Don; McBride, Denny; McCrindle, Pat; McDougall, Ellin; McQuillian, Dave.

Sixth Row: Mellinger, Becky; Michael, Ruth Ann; Middleton, Kay; Middleton, Ronnie; Miller, Terry; Miller, John.

Seventh Row: Miller, Larry; Miller, Mary C.; Miller, Mary Edna; Miller, Robert; Miller, Shari; Miller, Shielda.

Eighth Row: Morse, Julia; Myers, John; Nead, Nancy; Neumann, Wallace; Nusbaum, Dion; Oswald, Delbert.

Ninth Row: Ott, Doris; Overholt, Brenda; Pannabecker, Willard; Patton, Thomas; Penn, Dick; Pippenger, Virginia.

JUNIORS

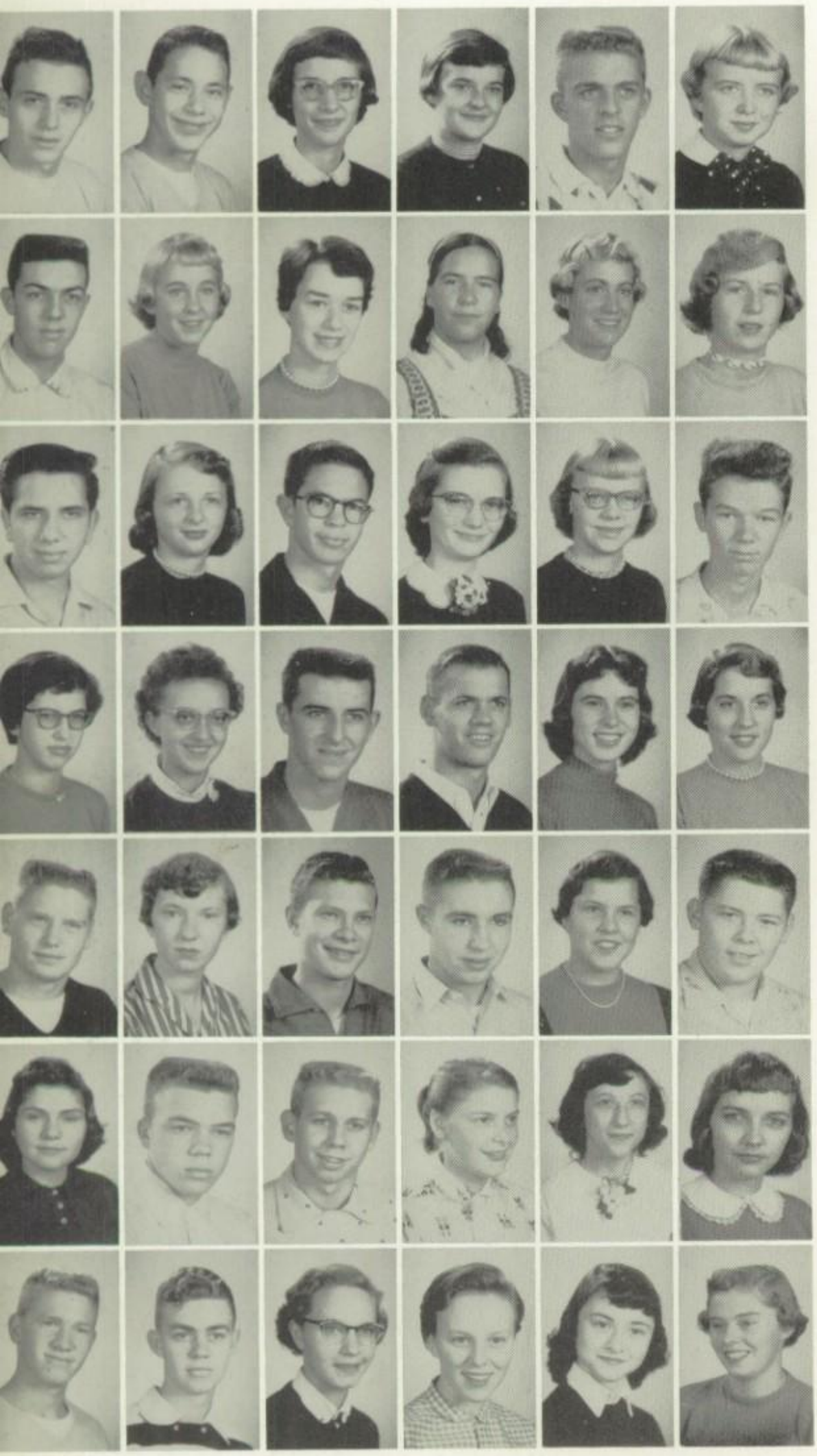

Row One: Pletcher, Dan; Pletcher, Dean; Risser, Ann; Rowell, Phyllis; Rowe, Larry; Rule, Lauralyn.

Row Two: Salisbury, Robert; Scheidt, Nancy; Schenk, Patricia; Schoonover, Jenny; Schrock, Sara; Shannon, Barbara.

Row Three: Shaum, Gordon; Sheline, Janet; Sherck, Bernie; Shrock, Norma; Shue, Anna; Siebelink, Roger.

Row Four: Simmons, Sally; Slabach, Edna; Smith, Wesley; Smoker, Edward; Sorg, Sally; Sovine, Jane.

Row Five: Sovine, Tom; Spencer, Jeanine; Strycker, Dean; Tiegler, John; Tomlonson, Nancy; Treesh, Kenneth.

Row Six: Tyson, Bonnie; Vannoster, Bruce; Veach, Keith; Wagner, Dorothy; Waltman, Julia; Weiskittle, Judy.

Row Seven: Wellington, Robert; Wert, John; Wiese, Marianne; Wogomon, Susan; Wysong, Denice; Yoder, Jean.

JUNIORS WHOSE PICTURES DO NOT APPEAR:

Bartow, David
Bemenderfer, Judi
Buckmaster, Larry
Donovan, Robert
Elliott, Mary Jane
Garringer, Dianne
Hoffman, Philip
Johnson, Eugene
Kauffman, Sharon
Monschein, Charmaine
Osborn, Fred
Rink, Kay
Shive, Dawn
Taylor, Richard
Williams, Judy

Junior Class Officers

President ..... Dave Hoke
Vice President ..... Jim Berkey
Secretary ..... Sara Schrock
Treasurer ..... Norma Schrock
Sergeants at Arms ..... Ann Risser
Jerry Keim
Becky Mellinger
Tom Patton

SOPHOMORES

First Row: Alheim, Jeanine; Amadeo, Charles; Bailey, Phillip; Baker, Richard; Bartlett, Barbara; Batch, Rose.

Second Row: Baxter, Jon; Bean, Edwina; Bechtel, Jon; Beckner, Dorothy; Belt, Nancie; Bemenderfer, Alan.

Third Row: Bennett, Jim; Berkey, Janette; Berry, Janis; Berry, Marie; Bigler, Barbara; Bigler, Clair.

Fourth Row: Bixler, Ruth; Bowser, Lona; Branum, Cecilia; Britt, JoAnn; Brown, James; Brunk, Mary.

Fifth Row: Bryant, Connie; Champion, Virginia; Chattin, Mary Alice; Cornell, Carol; Coy, Richard; Cripe, Devon.

Sixth Row: Cripe, Fred; Cripe, Janet Kay; Cripe, Janet Marie; Curtis, Donna Jean; DeKnikker, Donna Lee; Dennis, Anna.

Seventh Row: Dervin, Tom; Detwiler, Bob; Dillenbeck, Marsha; Ditmars, Darien; Donovan, Claudette; Dreves, Mike.

Eighth Row: Drake, Albert; Eddy, Lois; Emmitt, Tim; Ethell, Janice; Fountain, Dennis; Frantz, Edward.

Ninth Row: Graff, John; Green, Kenlynn; Gresso, Edward; Guilfoos, Rebecca; Hawks, Eugene; Hay, Sue.

Tenth Row: Herman, Barbara; Hetler, Dick; Higgins, Kay; Hoke, Jerry; Holden, Doyle; Holderman, Rhonda.

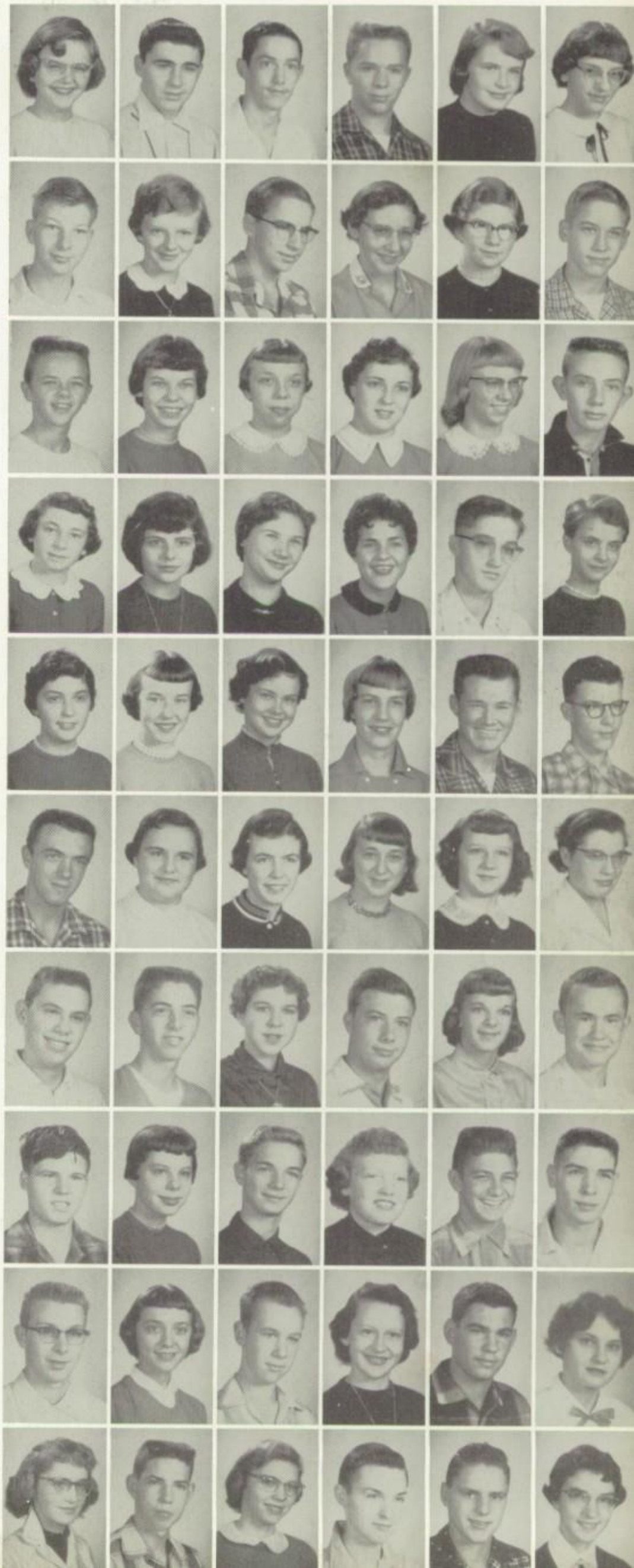

SOPHOMORES

First Row: Hollinger, Rex; Horner, Judy; Hostetler, Doneta; Hostetler, Richard; Huber, Sandra; Huber, Sarah.

Second Row: Hummel, Kermit; Hunt, Rochelle; Hurst, Dale; Jackson, Paul; Johnston, Marion; Jordan, Diane.

Third Row: Juday, Larry; Kelly, Montine; Kettlebar, Patsy; Kimes, Dallas; Kimmell, David; King, Irene.

Fourth Row: King, Eugene; Kosnoff, Melvin; Krebs, Bonnie; Kruger, Hugo; LaFary, Patsy; Lafferty, Fern.

Fifth Row: Lambert, Tonda; Lambright, Gene; Lawrence, John; Leatherman, Carol; Long, Larry; Marquis, Anne.

Sixth Row: Martin, Sandra; Mast, Charlene; Mast, Cuba; McColley, Jerry; McDonald, Sarah; McInnis, Angela.

Seventh Row: McKee, Pat; McKibbin, Peggy; McKibbin, Dick; Milbourn, Carmen; Miller, Phillip; Miller, Ronald.

Eighth Row: Miller, Ronnie Lee; Miller, Yolanda; Morgan, Kathy; Musser, Flora; Myers, Barbara; Myers, Phillis.

Ninth Row: Neterer, Janet; Null, Ruth; Oswald, James; Ott, Dick; Parsons, Marilyn; Phillips, James.

Tenth Row: Phillips, Jim R.; Pinkerman, Tom; Pinkerton, Judy; Purvis, Judie; Romine, Paul; Rose, Tom.

SOPHOMORES

First Row: Roth, Marvin; Schiever, Kay; Schrock, Marilyn; Schwartz, Ron; Sherck, Pat; Shidler, Goldie.

Second Row: Siebelink, Jack; Snoke, Elizabeth; Sorg, Mary Lou; Stahly, Dewain; Steele, Thomas; Stringfellow, Arreena.

Third Row: Strycker, Tom; Stump, Linda Lee; Swihart, Bonnie; Swinehart, Jeri; Tilley, Mary; Treat, Mary Ann.

Fourth Row: Trenshaw, Marihelen; Ulery, Stephen; Umble, Janet; Wagner, Kenneth; Washburn, Leslie; Weaver, Frank.

Fifth Row: Weaver, Patty Lou; Weber, Steven; Wert, Donna; Wert, Nancy; Whorton, Arthur; Wolff, Eugene.

Sixth Row: Yoder, Lowell; Yoder, Pat; Yoder, Richard; Yoder, Stephen.

SOPHOMORES WHOSE PICTURES DO NOT APPEAR:

Alwine, Phillip	Jensen, Rita
Blosser, Bennett	Lairmer, Marilyn
Bowman, Nancy	Luke, Janet
Burke, Jeanne	Mackain, Bonnie
Darr, Robert	Mast, Dean
Davis, Betty	Miller, Richard
Downing, Ann	Mishler, Douglas
Folker, Ronald	Oswald, Ellen
Foos, Phillip	Yoder, Wayne

SOPHOMORE CLASS OFFICERS

President	Jack Bemenderfer
Vice President	Richard Yoder
Secretary	Janet Luke
Treasurer	Nolan Holden
Sgt.-at-Arms	Pat Sherck
	Peggy McKibbin

In the fall of '55, the Sophomores came back to the halls of GHS full of vim, vigor, and vitality. And why shouldn't they? Their Freshman year was full of fun. They had a skating party at Eby Pines, and everyone had a wonderful time minus a few blisters and floor burns. The annual campus clean-up proved to be fun and not work as they had anticipated. Miss Pat Yoder represented the Freshman class in the 1955 Relays. Mr. Charles Hart and Miss Eda Margaret Barnes were the class sponsors.

During their Sophomore year, the class of '58 obtained another sponsor—Mr. Paul Underwood.

The football concession added more money to the slowly-growing treasury. The Sweetheart Dance was not only a lot of fun but profitable as well. The sponsors and members of the class worked hard to make the Sophomore Variety Show on April 27, 1956, a stupendous production. Next year, the Sophomores will be back to take part in the life of GHS as jolly Juniors.

FRESHMEN

First Row: Alwine, Carolyn; Amadeo, Leonard; Amsden, Ronald; Aust, Judy; Baker, Daniel; Bauer, Dorothy; Beaupre, Karen; Beckner, David.

Second Row: Berkey, Stephen; Berleyoung, Walter; Bigler, Allen; Bird, Marilyn; Bontrager, Diane; Bosse, Diana; Bosse, Sue; Boyts, Carol.

Third Row: Brewer, Barbara; Brown, Janet; Buhrt, Karen; Burke, Jeri; Burr, Linda; Cameron, Diane; Chenoweth, Sharon; Chupp, Ruth Ann.

Fourth Row: Clemens, Fred; Cripe, Sharon; Culp, Thomas; Culp, Paula; Curtis, Shirley; Daub, Connie; Daub, Marcilla; DeBiaggio, Joe.

Fifth Row: Deisch, Larry; Dixon, Sandy; Donovan, Ronnie; Douma, Roberta; Drummond, Edward; Duncan, Carolyn; Dunithan, Hubert; Dykes, Bill.

Sixth Row: Elliott, Connie; Evans, Eldon; Evans, Myrtle; Eysol, Larry; Few, Fran; Fields, Janet; Fought, Nancy; Fried, John.

Seventh Row: Gardner, Carol; Garman, Nancy; Gibbs, Courtney; Gill, Larry; Ginter, Patricia; Graff, Marty; Graff, R. B.; Grover, Joyce.

Eighth Row: Gump, Roxann; Haines, Beatrice; Hall, Joseph; Hartzler, David; Heminger, Dorothy; Henry, Arlene; Hershberger, Glenna; Hershberger, Ruby.

Ninth Row: Hetler, Laura; Hoke, John; Holdeman, Joy; Holderman, Kathlyn; Hooley, Larry; Hostetler, Marilyn; Hession, Yvonne; Huber, Barbara.

Tenth Row: Huber, Sharon; Huebner, Peggy; Hunter, Sandra; Hurst, John; Inebnit, Mike; Jacobs, Sandra; Johnston, Jim; Juday, Jacqueline.

Eleventh Row: Kaminky, Julie; Kehr, George; Keim, Julia; Kercher, Bill; Kilmer, Shari; Kintigh, Jim; Koch, Roger; Kulp, Elizabeth.

Twelfth Row: Lechlitner, Pat; Leer, Tom; Lehman, Keith; Leiter, Cloyce; Longcor, Sally; Luke, Joyce; Lung, Janice; Lung, Mary.

FRESHMEN

First Row: Mansfield, Sue; Marquis, Jane; Massanari, Ronald; Mast, Anna; Mast, Eugene; Master, Betty; McCloskey, Meredith; McCreary, Richard.

Second Row: McIntyre, Roberta; Miller, Larry; Miller, Leon; Miller, Margaret; Miller, Maurice; Miller, Ronald; Miller, Terry; Miller, Walter.

Third Row: Moore, Edward; Monschein, Mary Anne; Moriarty, Karen; Moriarty, Michael; Myers, Jerry; Myers, Nancy; Nagle, Bob; Neff Sue.

Fourth Row: Nelson, Dwight; Null, Eugene; O'Dea, Thomas; Onder Linde, Bob; Osborn, Mary Ann; Overholt, Karan; Patton, Kenneth; Patton, Virginia.

Fifth Row: Pease, Geraldine; Phillips, Elizabeth; Phillips, Jon; Phillips, Mary; Place, Jim; Plaut, Sydney; Pringle, Thomas; Quick, David.

Sixth Row: Quick, Jon; Rankin, Bob; Rassi, Allen; Redding, Paul; Riley, Virginia; Risser, Dennis; Risser, Verna; Roger, Thomas.

Seventh Row: Rohrer, LeRoy; Rupholdt, Steven; Ryan, Nancy; Sayles, Douglas; Schmidt, Ellen; Schrock, Judith; Scott, Paul; Scott, William

Eighth Row: Shaffer, Helen; Shellenberger, Susan; Sherman, Dana; Shrock, Mari Helen; Shumway, Dewight; Siegmann, Ann; Smith, Judy; Speicher, Carol.

Ninth Row: Snook, Shirley; Snyder, Jerry; Snyder, Terry; Starr, Martha; Stauffer, Dorcas; Stealy, Carolyn; Stouder, Thomas; Strycker, Rodney.

Tenth Row: Stump, Jon; Stump, Kent; Stump, Stephen; Swihart, Stephen; Todd, Dave; Treat, Charles; Tredway, Charles; Turnbow, Patricia.

Eleventh Row: Turner, Deborah; Tyson, Marlene; Vance, Jeffrey; VanderMass, John; VanderReyden, Diane; VanDiepenbos, Mearl; VanHook, Sharon; VanWinkle, Judith.

Twelfth Row: Ward, Marion; Weigel, Joyce; Wert, Steve; Whitehead, Roberta; Wiese, Dennis; Wilson, Diana; Yoder, Herman; Yoder, JoAnn.

First Row: Yoder, John; Yoder, Judy; Yoder, Keith; Yoder, Richard; Yoder, Ronald; Yoder, Steve; Yoder, Suzanne; Zimmerman, Rose Mary.

FRESHMEN CLASS OFFICERS

FRESHMEN WHOSE PICTURES DO NOT APPEAR:

Bixler, Donald
Dempsey, Betty
Galloway, Marianna
Haberstich, David
Hoogenboom, Dennis
Knight, Bessie
Martin, Molly
Osborn, Charlie
Secrest, Wilma
Sherman, Nancy

President ---------- Joe DeBiaggio
Vice President ---------- Paula Culp
Secretary ---------- Jon Quick
Treasurer ---------- Laura Hetler
Sgt.-at-Arms ---------- Frances Few
Dave Hartzler

On September 6, the Class of 1959 wandered into the halls of GHS as green, little Freshmen. It did not take them long to get into the swing of things: they went to all the football games and dances. To get the ball really rolling and to start to fill that empty treasury, the Freshmen had the concessions of the LaPorte football game. In the early spring, a combination treasure-scavenger hunt and dance was held. At the close of the evening, they all met in the cafeteria for refreshments. Their party was a huge success. Later on, our campus became sparkling clean after the annual campus clean-up, which is a Freshman project. Miss Ethel Grogg and Mr. Don Yoder are the sponsors of the class of '59 As the year comes to an end, they are no longer green, little Freshmen, but are well on their way to becoming sophisticated sophomores.

Working Hard?

MUSIC CENTER

GOSHEN HIGH SCHOOL

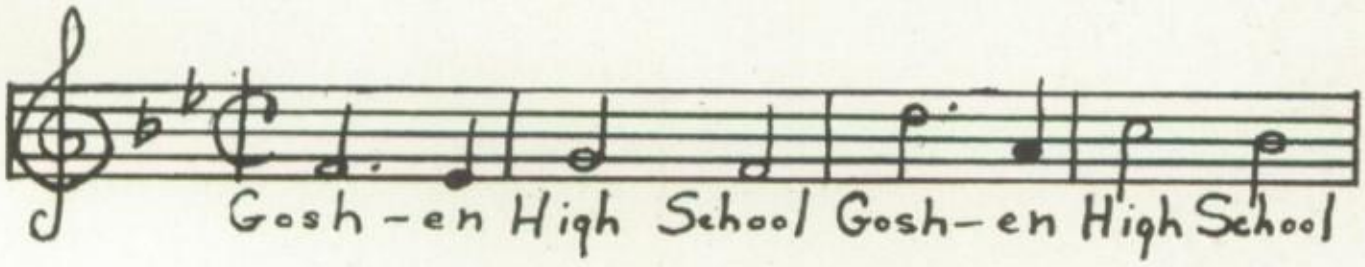

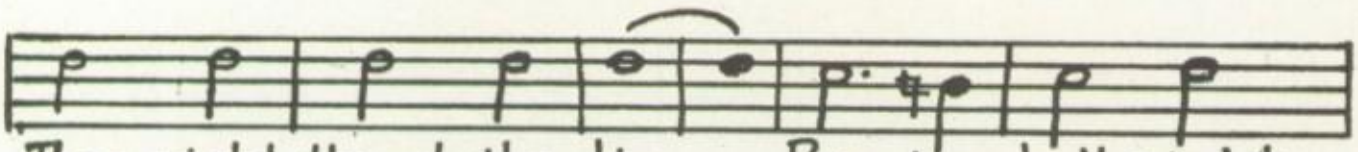

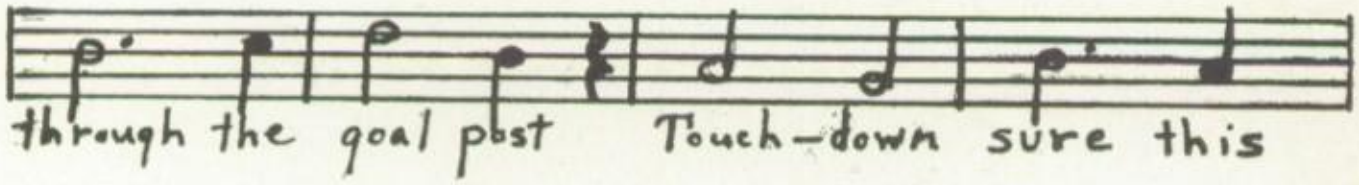

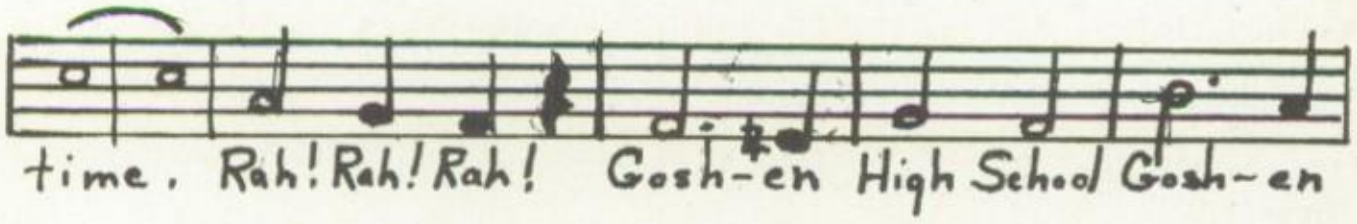

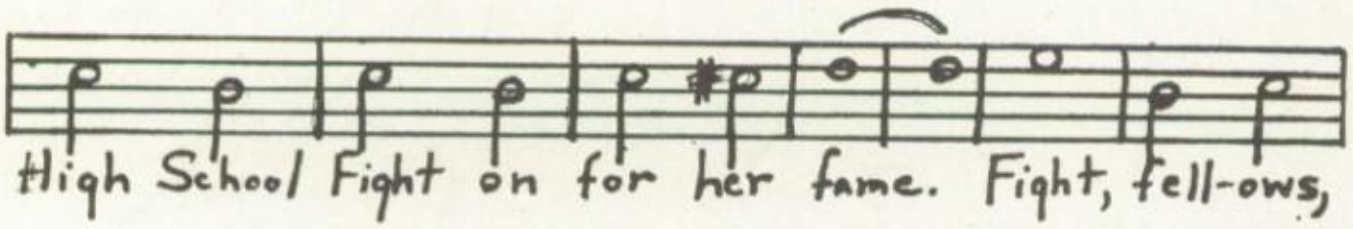

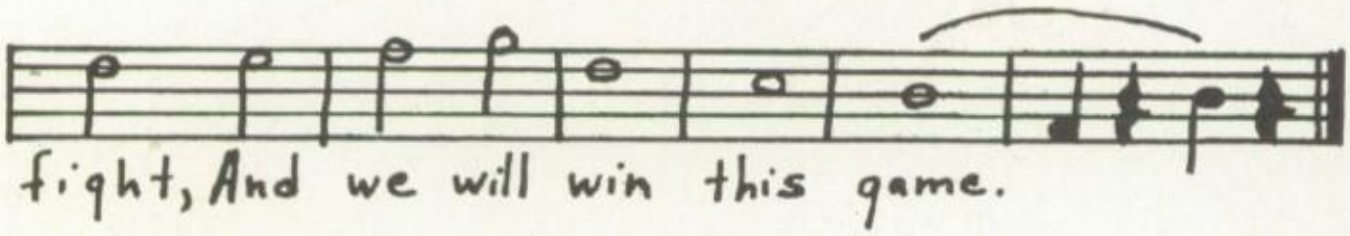

Ziggidy Boom
Rah-Rah!
Ziggidy Boom
Rah-Rah!
Who Rah?
Goshen High-Rah-Rah!
Yea! Team
Fight! Fight! Fight!
(Repeat the song)

MUSIC

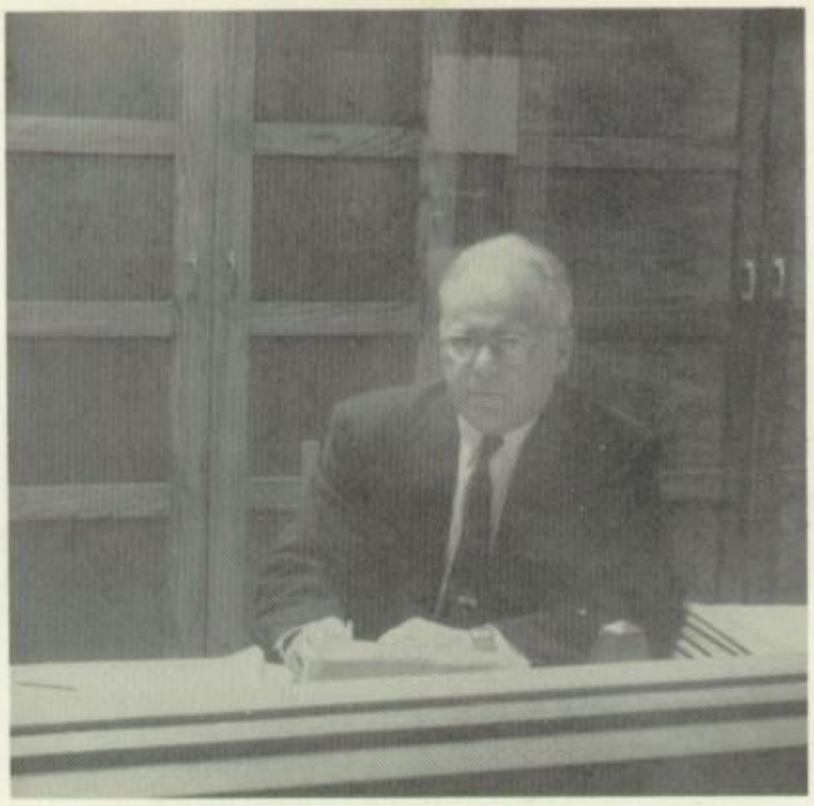

Mr. R. A. Brinklow

The music department of Goshen High School has been under the leadership of R. A. Brinklow for the past 34 years. The year 1955 brought a new addition to Goshen High School; this was the addition of rooms solely for the use of the music department. It consists of an office for Mr. Brinklow, two instrument-storage rooms, one large practice room with permanent risers, and one small practice room.

G. H. S. should be proud of its music department. The choir, band, orchestra, and many of our ensembles and soloists consistently win first prizes in the district and state music contests.

We wish to congratulate Mr. Brinklow and his fine music department. We feel that the addition of the music rooms will make our music department even bigger and better than it has been in the past.

Instrument Room

Large Practice Room

ORCHESTRA

Important school events would not be complete without the Goshen High School Orchestra. This 45-piece organization, under the excellent direction of Mr. Reginald Brinklow, provides music for the Junior and Senior class plays, the Baccalaureate, Class Day, and Graduation services.

The orchestra's members, as well as the school, benefit from the training and experience received. Each year individual members carry away high honors at the district and state music contests. They also acquire an excellent appreciation of music which they will cherish and use throughout the rest of their lives. These are some of the reasons why we are very proud of our school orchestra.

Karen and Anita put in practice time.

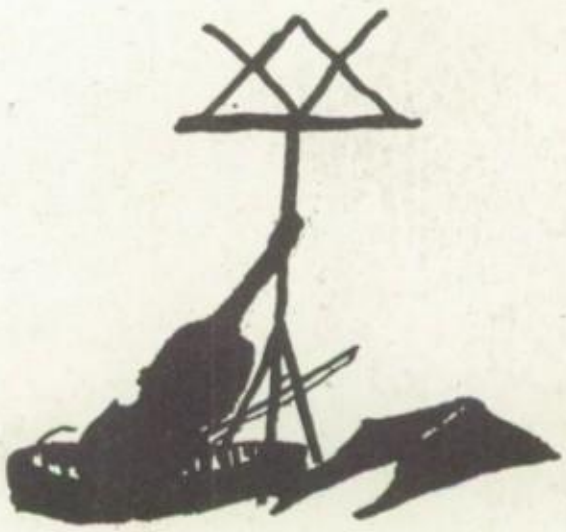

CONCERT BAND

One, Two, Three, Four!

Each Spring the GHS concert band presents its concert. Practice is held on Monday, Wednesday, and Friday during the second period. Special sectionals for each instrument section are held each noon. The concert band plays all types of music from popular to classical. At the concert, one of the feature attractions is a narrative by one of the members of the band accompanied by the band. Excellent musicianship and leadership are the qualities which make our band the wonderful organization which we all know it to be.

MARCHING BAND

The G. H. S. marching band was under the leadership of Dave Weaver during the 1955 football season. The band puts on a unique, half-time show at each of our home football games. Instead of going to an out-of-town game, the band decided to take part in the Purdue University High School Band Day this year. The entire band went to Purdue University in October in two buses. One hundred other bands participated with a grand total of 6,625 musicians.

One of the highlights of the 1955 marching season was the formation of droodles with the band playing corresponding music, and the twirlers doing routines to help the audience guess the droodles. The twirlers this year were Pat Stroman, Phyllis Rowell, Judy Williams, and Virginia Champion. Kohler Champion was a big help to the band by announcing the half-time shows from the announcer's stand.

The band plays for pep sessions, all the football and basketball games, and takes part in several parades each year. Students of G. H. S. and the general public often do not realize how much work and time is put into the band's playing and shows.

Here is a salute to Mr. Brinklow and his "Marching 60."

Dave Weaver, **Drum Major.**

Phyllis Rowell,
Pat Stroman,
Virginia Champion
Judy Williams.

CHOIR

One of the largest projects of the choir is the singing of the Messiah each year at Christmas time. The 50 voice choir also takes part in the Easter Sunrise Service which is sponsored by the Hi-Y and Sunshine clubs of GHS. Other activities include participating in both the band and orchestra concerts.

The Choir Festival was held in Goshen this year with choirs of Elkhart, Laporte, and Michigan City taking part. After practicing during the day, the combined choirs gave a concert in the evening.

Director ---------- Mr. Brinklow
Organist ---------- Norma Rockenbaugh
Pianist ---------- Anita Hursh

Ready for the Met.

RESERVE CHOIR

The Reserve Choir, under the direction of Reginald A. Brinklow, meets twice a week. This choir is composed of nearly thirty students who are freshmen or sophomores. The purpose of this choir is to give training to those students who would like to become members of the high school choir.

Our Engineer

The boys serenade Mrs. Blosser. Lanny Scott, Dave Weaver, Dan Stump, Joe Bill Swihart.

The Melodettes
Betty Jo Bechtel, Charlee Cosby, Carolyn Nelson, Carol John.

FEATURES

INSIDE SCHOOL.....

.... AND OUT.

Property of the privileged . . .

. . . the owners of cars.

"What is this, an antique show . . . but don't let Jim Weddell or John Kaminky hear you saying so."

1. Soup's on!
2. Graduation ahead.
3. Ready! Aim! Fire!
4. The paper must go out?
5. What could those fellows be looking at?
6. Winter Wonderland.

Soap Gets in Your Eyes.

WHISTLE WHILE YOU WORK

Sixteen Ton.

Rolling Along.

"THE CURIOUS SAVAGE"

The Junior Class presented the play, "The Curious Savage," on November 11 and 12, 1956, in the Auditorium. The play, a three-act comedy drama by John Patrick, was directed by Barbara Zook.

The play is a story of Mrs. Savage who has inherited from her husband a ten-million dollar estate. With the money she plans to establish the Jonathon Savage Memorial Fund, a foundation for giving money away in memory of her late husband. Her three stepchildren think she is mentally incompetent because of the way she is spending her money, so they send her to a mental rest home, "The Cloisters." Her experiences at the rest home comprise the play.

Cast of Characters

Mrs. Savage	Jane Sovine
Lilly Belle	Sara Schrock
Senator Titus	Ron Hatchet
Fairy May	Margie Brooks
Judge Samuel Savage	Tom Patton
Mrs. Paddy	Pat Schenk
Jeffrey	Ron Eyer
Florence	Anita Hursh
Hannibal	Dave McQuillian
Miss Willie	Anna Shue
Dr. Emmett	Larry Ernsberger

DECK THE HALLS

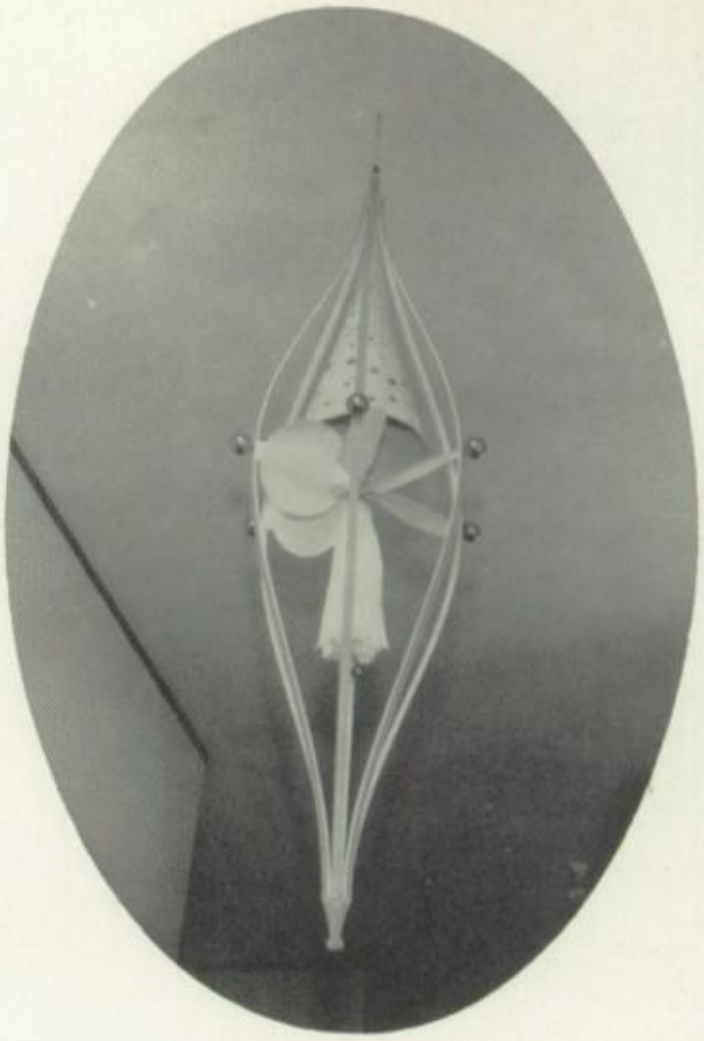

Deck the Halls of G. H. S.

Decking the Halls of the Masonic Temple at the Rainbow Girl's Christmas Dance.

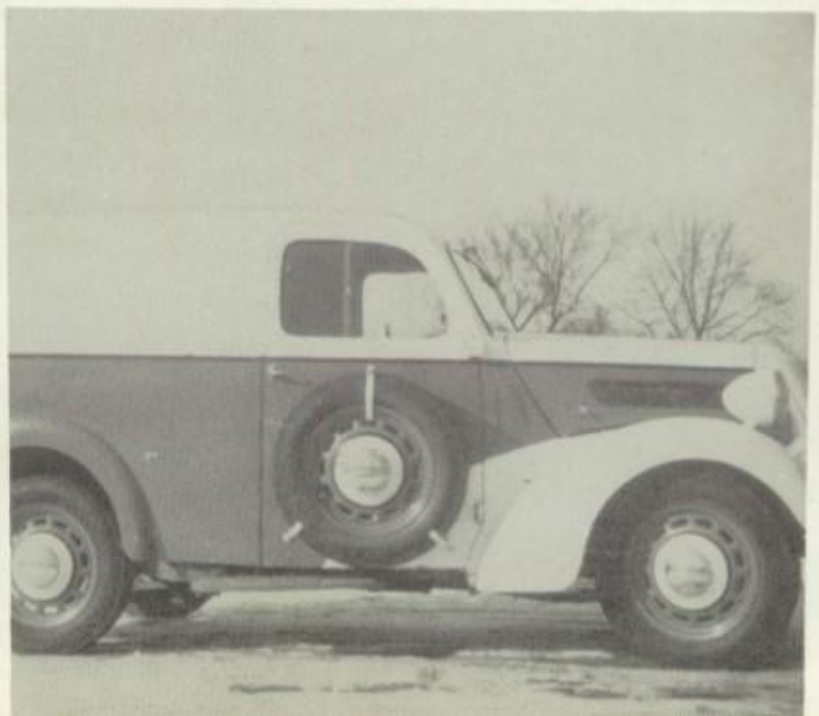

Eeek!!

Masonic Temple To Be Scene Of Gala Dance

What will be found in the coffin which mysteriously appeared at the high school last Thursday? Holders of subscriptions to 1956 Crimson yearbooks will find out tonight at the Masquerade Ball in the Masonic Temple. Hundreds of colored balloons, cutouts, and streamers will add a festive note to an evening of merrymaking. Dancing will begin at 8:30 to the music of the Rhythmaires, a band composed of five Mishawaka High School boys.

Features of the evening, along with the opening of the coffin, will be a sneak preview of the Elkhart game, played next Friday; a $64,000.00 contest with a fabulous prize awarded the winner; and several novelty dances, such as the broom dance and the circle dance. The curfew hour is set at 11:30. David Plaut, chairman of the committee arranging the dance, has been assisted by Miss Marie Morgan, Phil Murray, and Phil Payne.

The spirit moved us.

WHAT A BALL

The Boys.

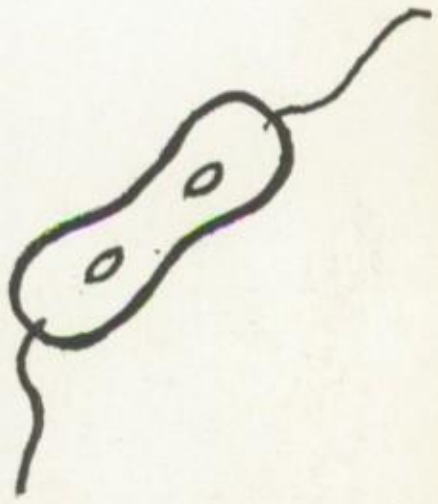

Joe and Mabel.

Mommy and Daddy

Jeanine and Pierre.

REDSKINS

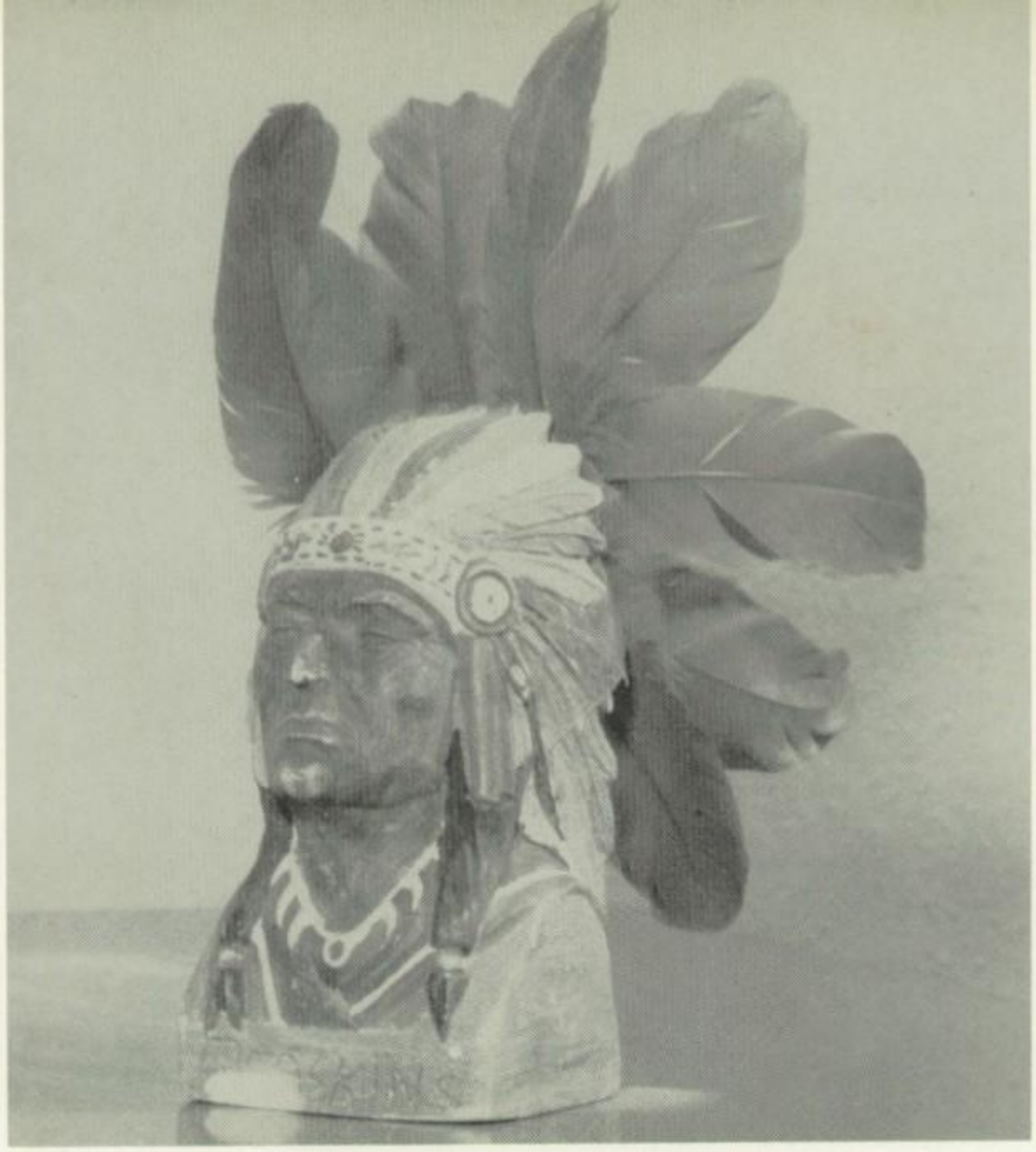

EVER TRUE

Me Plenty Proud.

Redskins have heap big Pow-Wow.

What A Game!!!

Ardent fans relax.

Ready to engineer
a victory.

OUT!!

Morning Gab Session.

Goof Off!

Traditional senior cords!!

ANY STYLE GOES

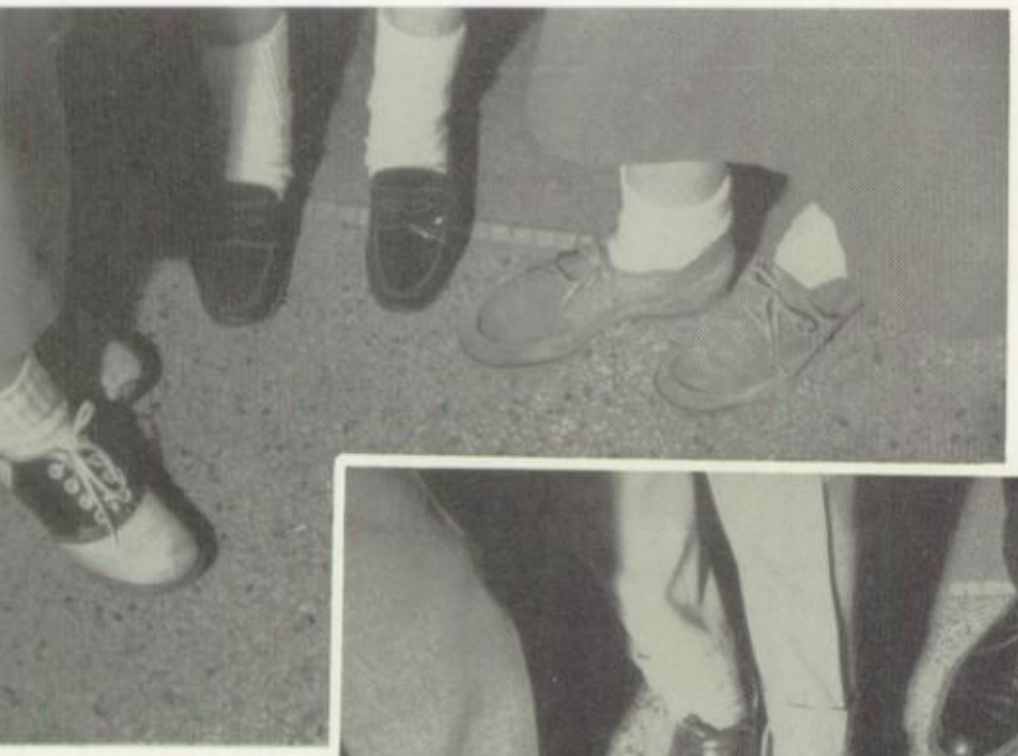

Take your pick!

Which one shall it be?

Be

Sing to Me of Love.

How Clever!!

Mine

The hesitant question.

The wonderful answer.

QUEEN EDITH WOLF AND HER COURT

Caryl Brembeck, Mr. Bernard Paine, Edith Wolfe, Phyllis Rowell, and Pat Yoder.

1955 GOSHEN RELAYS

So . . . oo tired.

"MARDI GRAS at CLUB '57"

The Mardi Gras was brought to Goshen on April 29, 1955, by the Class of '57 in the Sophomore Variety Show.

The show opened as King Rex, King of Jollity, (Jerry Keim) chose Ann Risser from the patrons of Club '57 as his queen. King Rex presided over the show and served as king of the Mardi Gras.

A pantomine orchestra consisting of Anita Hursh, Sally Sorg, Sara Schrock, Becka Bender, Dick Penn, and Dean Strycker entertained throughout the evening.

King Rex was entertained by sixteen acts. The musical acts were presented by Diane Garringer, vocal solo; Sally Sorg, saxophone solo; Anita Hursh, piano solo; Dixie Kettlebar and Sandy Davidson, guitar duet; The Foolish Five Orchestra composed of Sara Schrock, Jim Fricke, Ron Hatchet, Ron Eyer, and Dean Strycker, and a hill-billy song and act by Sally Sorg and Anita Hursh.

Tumbling was performed by Dorothy Wagner and Audrey Hession; baton twirling by Phyllis Rowell; a monologue by Ralph Lockerbie, and a dance by Tom and Jane Sovine.

Four pantomines were given by the following: Sharon Berlin and Bob Salisbury; Nancy Scheidt and Becka Bender; Peggy Clapacs; and Dan Ecklebarger, and Dennis Evans.

A troup of roller skaters was also present to entertain the king and his patrons. The skaters were Barbara Shannon, Lauralyn Rule, Judi Bontrager, and Margie Brooks.

King Rex was also very highly entertained by a surprise act. A famous sheik finally consented to permit his harem to come to the Mardi Gras and give their charming act. The Harem dancers were John Fidler (The Sultan's Favorite), Duffy Middleton, Kenneth Treesh, Larry Miller, Jim Burt, Larry Buckmaster, Tom Patton, Larry Ernsberger, and Wesley Smith.

Mrs. Vosteen, Mr. Pettijohn, and Mr. Kastner, the class sponsors, directed "The Mardi Gras at Club '57"

OUR TEACHERS OFF GUARD

Surprised?

A couple of engineers.

Master of Art.

Was there a question?

Comfortable!

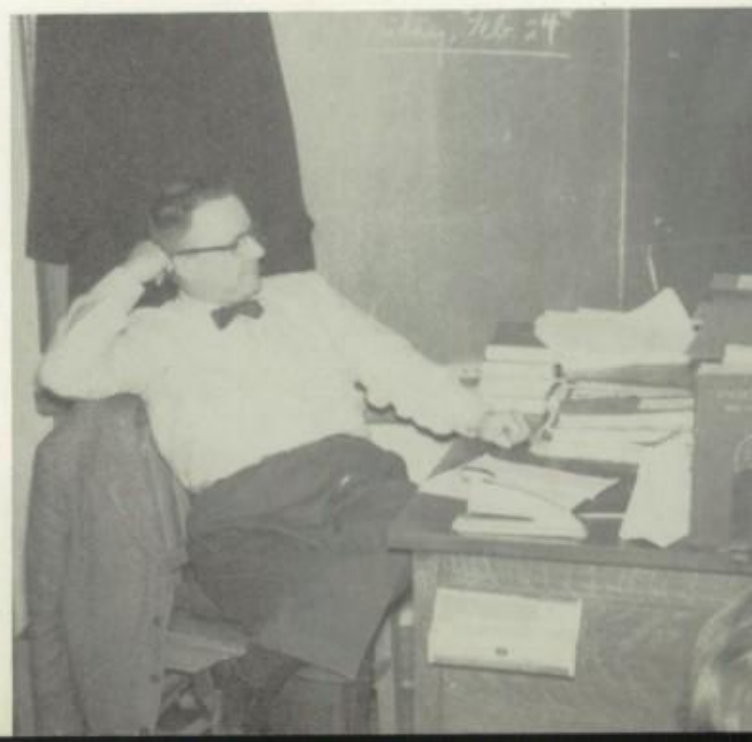

You would have a fever, too, if you had my job.

Just One More Chance.

What's the excuse this time, Ron?

A WITHIN CLASS

In the Clothing I class, with Miss Peckinpaugh supervising, Karen Buhrt is putting on a zipper; and Carolyn Phillips is placing a band on her skirt.

Mr. Hart's Office Machines class is busy learning how to operate the different business machines taught in this course.

Carolyn Hummel, a Beginning Shorthand student, is preparing her homework with a willing smile.

The Advanced Typing class is industriously hammering out the lesson assigned by Mr. Hart.

GLIMPSE OUR ROOMS

John Miller is running a milling machine, which is used in Advanced Machine Shop to make things out of metal. Mr. Peterson is the instructor.

A new recipe is being tried by Ruth Lantzer, Hazel Hess, Alice Culp, and Julia Waltman in Mrs. Ulrich's Food II class.

LuAnn Hoth is presenting her point to the Debate Class. Can you judge from the class's expressions who agrees with her?

Jon Bechtel is busy at his drafting board in Advanced Mechanical Drawing, a course which gives training in making complete and accurate drawings of machine details and assemblies.

HOMES
CHURCHES
PARENT

CLUBS

THE CRIMSON

Conferring together

Our Photographers

THE CRIMSON

The Crimson is our yearbook in which, each year, we attempt to record by word and picture our activities in Goshen High School.

The staff is selected each year from a group of students who make application in their Junior year. As Seniors they then work together gathering pictures, writing copy, typing lay-out mats, and meeting deadlines with the publishing company.

The Crimson of 1956 is the 49th Annual to be edited here at Goshen High School. Betty Jo Bechtel is the Editor and Kohler Champion, the Business Manager.

Our Editor, Betty Jo

THE 1956 CRIMSON STAFF

Editor-in-Chief
Betty Jo Bechtel

Assistant Editors
Judy Gee
Marie Morgan

Business
Kohler Champion, Manager
Norine Boyts
Carol John
Dottie Koerner
Tom Noel
Karen Rankin

Features
Lu Ann Hoth, Editor
Pat DeBiaggio
Charlee Jo Cosby
Janet Farrell
Diane Ganger
Evelyn Miller
Carolyn Nelson
Sharon O'Neill

Literary
Pat Swart, Editor
Sally Hutchinson
DeAnn Jensen
Maureen Johnson
Dave Plaut
Pat Stroman

Photography
Larry Hartzler
John Kaminky
David Weaver

Sports
Chuck Lehman, Editor
Ed Farmwald
Bob Hostetler

Art
Doris Brunk, Editor
George Burk
Helen Friesen
Carolyn Hummell
Phil Murray
Phil Payne

Our Business Manager and an Assistant Editor

Our Sports Editor

Typists
Loretta Bryant
Priscilla Cripe
Norma Jean Rockenbaugh

Sponsor
Mrs. Berniece H. Dwyer

Our dependable typist!!

Checking the dummy!

Our Features Editor

THE TOMAHAWK

THE TOMAHAWK, the high school newspaper, is distributed bi-weekly to students and faculty free of charge. This publication is a member of the Indiana High School Press Association and the National Scholastic Press Association.

Members of the Tomahawk staff must have had one semester of journalism. These students receive valuable training and experience in writing and editing copy, selling advertising, typing, stenciling, mimeographing and management.

Social activities include the initiation service in the Fall and the farewell party for the seniors in the Spring.

EDITORS

1955-56 Staff

News Editors: Janet Farrell, Maureen Johnson, Jacquelyn Phillips.

Reporters: Marie Morgan, Norma Shrock, Julia Morse, Sharon Kauffman, Laurel Henry, Ann Risser, Mary E. Miller.

Sport Editor: Sharon O'Neill.

Sport Staff: Myrna Widmeyer, Dick Kitson, Sharon Berlin, Judy Bontrager.

Feature Editor: Sally Hutchinson.

Feature Staff: Sharon Alfano, Audrey Hession, Dixie Kettlebar, Kay Middleton.

Ad Manager: Roberta Beckner.

Ad Staff: Helen Friesen, Sally Simmons, Dorothy Wagner.

Production Manager: Virginia McCabe.

Circulation Manager: Pat Niccum.

Production and Circulation Staff: Olive Holdeman, Marilyn Leer, Jean Yoder, Anna Shue, Lauralyn Rule, Gloria Rink.

Business Manager: Doris Roth.

Sponsor: Miss Lois Kyler.

Production Staff

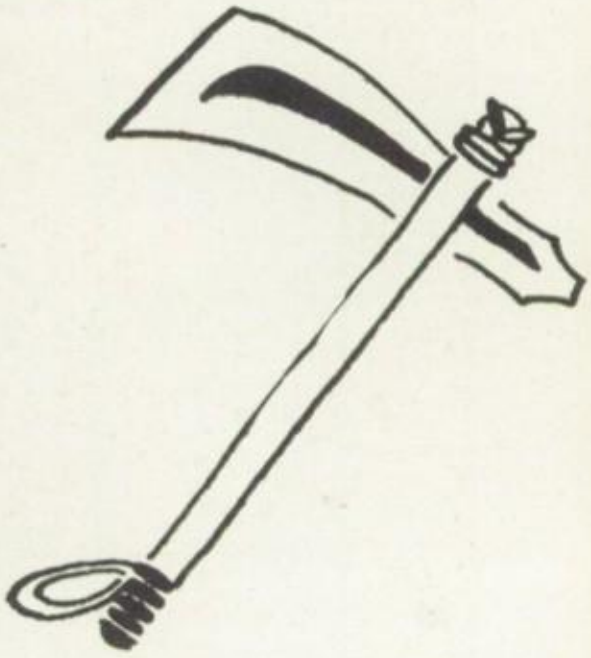

Page Managers

Advertising Staff

First Semester Members: SENIORS—Jim Weddell, Joe Bill Swihart, David Weaver, Norine Boyts, Janet Farrell, Jerry Risser. **JUNIORS:** Dave Hoke, Dick Kitson, Sharon Berlin, Carlton Grotian, Sally Sorg, Stan King. **SOPHOMORES:** Jack Bemenderfer, Ed Frantz, Kathy Morgan, Barbra Bartlett, Steve Weber, Ronnie Hurst. **FRESHMEN:** Joe DeBiaggio, Martha Starr, Judith Schrock, Dwight Nelson, Julie Kaminky, Steve Berkey.

STUDENT COUNCIL

The Goshen High School Student Council is composed of students who have been elected to represent the student body. It consists of four class presidents and five students from each class, who serve for one semester.

The Council represents the student body to the administration and plans the auditorium programs. It also sponsors the selection and presentation of the Queen of the Goshen Relays.

OFFICERS FOR 1955-56

First Semester

President ____ Chuck Lehman
Vice President ____ Joe Bill Swihart
Treasurer ____ Stan King
Secretary ____ Sharon Berlin

Second Semester

President ____ Chuck Lehman
Vice President ____ Dave Hoke
Treasurer ____ Jeri Swinehart
Secretary ____ Jane Sovine

Second Semester Members, SENIORS: Doug Corporon, Betty Jo Bechtel, Janet Fry, David Weaver, Doris Brunk. **JUNIORS:** Mary Sue Kaminky, Ron Hachet, Jane Sovine, Anita Hursh, Dean Strycker. **SOPHOMORES:** Dick Paul Miller, Jeri Swinehart, Steve Weber, Virginia Champion, Bonnie Swihart. **FRESHMEN:** Sydney Plaut, Steve Berkey, Jerry Snyder, David Haberstick, Molly Martin.

ROSTER 1955-1956

Seniors
Judy Gee
Dave Plaut
Kohler Champion
Norine Boyts
Doris Brunk
Janet Farrell
Dot Koerner
LuAnn Hoth
Jim Wedell
Phil Murray
Loretta Bryant
Helen Friesen
Janet Fry
Charlee Jo Cosby
Norma Rockenbaugh
DeAnn Jensen
Marie Morgan
Phil Rule
Bob Sherman
Maureen Johnson
Iris Koher
Norma Ackerson
Karen Rankin
Betty Jo Bechtel

Juniors
Norma Schrock
Tom Patton
Jane Sovine
Anita Hursh
Dixie Kettlebar
Judy Weiskettel
John Tiegler
Sally Sorg
Dave Hoke

The National Honor Society is an honorary scholastic organization composed of the upper five per cent of the Junior Class and the upper fifteen per cent of the Senior Class. The society's main objective is to encourage high scholastic work among the students.

Membership in this organization may serve as a reference in future years. National Honor Society members are allowed to compete for scholarships which are not offered to other students.

NATIONAL HONOR SOCIETY — Seated, Left to Right: Janet Farrell, Judy Gee, Dottie Koerner, Doris Brunk, LuAnn Hoth, Norine Boyts. **Standing, Left to Right:** Jim Weddell, Dave Plaut, Kohler Champion, Mr. Blosser.

National Honor Society

OFFICERS FOR 1955-56

President ---------- Doris Brunk
Secretary ---------- Lu Ann Hoth
Treasurer ---------- Janet Farrell
Sponsor ---------- Mr. Fred Blosser

Council For Student Organizations

The Council for Student Organizations consists of the assistant principal acting as chairman, four class sponsors (one from each class), four class presidents, the president of the Student Council, one club president, and one club sponsor. The school principal serves in an advisory capacity.

The duties of the Council are to discuss the goals and methods of fund-raising projects, to assign concession rights to athletic events, to formulate policies for the raising and spending of organization funds, and to set up standards and requirements for the formation of new clubs.

Chairman ---------- Mr. Robert B. Mathews
Secretary ---------- Jack Bemenderfer

COUNCIL FOR STUDENT ORGANIZATIONS — Seated, Left to Right: Miss Grogg, Miss Barnes, Mr. Mathews, Miss Peckinpaugh, Mr. Pettijohn. **Standing, Left to Right:** Joe DeBiaggio, Jack Bemenderfer, Jim Weddell, Chuck Lehman, Norine Boyts, Dave Hoke.

SUNSHINE HONOR GROUP — Seated, Left to Right: Mrs. Robert Garwood, Janet Luke, Norine Boyts, Virginia Champion, Sharon Kauffman, Julia Cripe, Molly Martin, Charlee Jo Cosby. **Second Row:** Nancy Myers, Marilyn Bird, Carolyn Nelson, LuAnn Hoth, Charlene Mast, Janet Neterer, Brenda Overholt, Jean Yoder.

SUNSHINE HONOR SOCIETY

The Sunshine Honor Society serves as the center of growth and development for the Sunshine Society. It is made up of those girls who work the most diligently to help spread sunshine and achieve the club's goals.

Membership is obtained by earning a certain number of points. The requirements are: freshmen, 400; sophomores, 800; juniors, 1100; and seniors, 1300.

The first vice-president, Charlee Jo Cosby, presides over the Sunshine Honor Society meetings.

SUNSHINE SOCIETY

The Sunshine Society this year had as its theme, "Famous Living Women." The girls desired to learn how they, too, might become successful women of the future through the study of some of the famous women of the world today.

Every Sunshine girl's goal is to carry out the society's motto, "Others," and its slogan, "Service Above Self."

The first activity of the year was a very impressive formal initiation when many new members were welcomed into the organization. In cooperation with the Hi-Y boys, a Thanksgiving and a community Easter Sunrise program was given. Christmas holly wreaths were sold, and the profit made was the society's donation to the Riley Fund.

Throughout the school year, the Sunshine girls tried to spread cheer to those who were ill by sending cards and flowers. The teachers' rooms were brightened with flowers and plants, and the Girls' Lounge was cared for.

At the close of the year, a party was held in honor of the Senior girls.

It was a good year for the Sunshine Girls and it is hoped that the lessons of famous living women have been an inspiration and a guide for the years to come.

SUNSHINE SOCIETY

Officers for 1955-56

President ..... Norine Boyts
Vice-President ..... Charlee Jo Cosby
Second Vice-President ..... Shari Miller
Recording Secretary ..... Sharon Kauffman
Treasurer ..... Janet Luke
Chaplain ..... Virginia Champion
Corresponding Secretary ..... Molly Martin
Sponsor ..... Mrs. Robert Garwood

Hi-Y Club

The Goshen Hi-Y Club was founded by the late Stanley F. Schenck and is affiliated with the state Y.M.C.A. Its purpose is to create, maintain, and extend through the home, school, and community high standards of Christian character.

Annual projects are the joint presentations with the Sunshine Society of a Thanksgiving program and an Easter Sunrise Service. Representatives are sent to the state and district Hi-Y conferences. It has also sponsored the printing of the football and basketball programs.

OFFICERS FOR 1955-56

President ..... Joe Bill Swihart
First Vice-President ..... Larry Hartzler
Second Vice-President ..... Gerald Raber
Recording Secretary ..... Jim Weddell
Corresponding Secretary ..... Dick Boshart
Chaplain ..... Stanley King

Euclidean Club

The Euclidean Club of Goshen High School is composed of those students who have completed or are taking courses in algebra and plane geometry. The function of the club is to stimulate interest in mathematics by presenting educational and entertaining programs, showing that math can be fun. It also sponsors the yearly trip to the math contest at Indiana University.

OFFICERS FOR 1955-56

President ..... John Kaminky
Vice-President ..... Dave Plaut
Secretary ..... Jim Weddell
Treasurer ..... Ronnie Hatchet
Sponsor ..... Mr. Elmer Fricke

Radio Club

OFFICERS FOR 1955-56

President ..... Bob Yoder
Vice-President ..... Tom Noel
Secretary-Treasurer ..... Barbara Shannon
Co-Sponsors ..... Mr. Ralph Anderson
Dr. Charles Hursh

The members of this club are interested in learning about the radio and its operation. The majority of the members are interested in securing a ham operator's license. Dr. Hursh gives of his time and experience to encourage and inform young people in the field of electricity and radio.

Photography Club

OFFICERS FOR 1955-56

President ..... Dan Ecklebarger
Vice-President ..... Don Gross
Secretary and Treasurer ..... Jim Berkey
Sergeants-at-Arms ..... Phil Rule
Sandra Davidson
Sponsor ..... Mr. Ralph Anderson

Through the activities of the Photography Club, the members have an opportunity to learn how to take and develop better pictures. A demonstration was given showing how to print Christmas Cards. Some students then made their own Christmas cards, using the darkroom facilities. The Eastman Salon Exhibit was secured and exhibited in the main corridor of the building for the enjoyment of all high school students.

LATIN CLUB

"**Language:** By this we build pyramids, fight battles, ordain and administer laws, shape and teach religion, and knit man to man, cultivate each other, and ourselves."
—John Sterling

NOBILITY FOR MCMLV-MCMLVI

Pro-consul _____ Mike Dreves
Primus Senator _____ Tim Emmitt
Secundus Senator _____ Rhonda Holderman
Tribunal Scribe _____ Jeri Swinehart
Monetary Counselors _____ Jim Bennett
Richard McKibbin
Tribunes _____ Diane Jordan
Mary Alice Brunk
Dick Paul Miller
Tom Rose
Nuntius _____ Connie Bryant

Advisory Board Nobility

Pro-consul _____ Kathy Morgan
Primus Senator _____ Ron Eyer
Tribunal Scribe _____ David Hartzler
Consul _____ Miss Mary K. Shaffer

We, the Roman citizens, in the year MCMLV-MCMLVI are standing in judgment before the consul. Our goal has been to promote a better understanding of the Latin language and to gain a better knowledge of Roman culture and customs.

Opening the book of judgment, the consul read the citizens' activities for the previous year. New Romans became official citizens during the ceremony in which all new members were formally admitted to the club in an "Ager-Servus" ceremony.

The annual "Saturnalia" was celebrated at the Christmas Season; the Advisory Board met regularly to survey special projects and activities of the club; the club retained its membership in the State Latin Club and became affiliated with the National Club; other interesting features were a Mythical Trip to Delphi and the Roman Banquet when the citizens' enthusiasm reached its peak! At the close of the banquet, an evening of beauty and fascination, the Consul's verdict was read: "Goal accomplished!"

Our Consul, Miss Shaffer.

Scribblers Club

OFFICERS FOR 1955-56

President _____ Marie Morgan
First Vice-President _____ Anita Hursh
Second Vice-President _____ Sally Hutchinson
Secretary-Treasurer _____ Virginia Champion
Sponsor _____ Miss Eda Margaret Barnes

The purpose of Scribblers Club is to encourage creative writing by interested students and to give constructive criticism of their manuscripts.

At the meetings, which are held once a month in the school library, manuscripts written by members are read. After the reading of these papers, an informal discussion is held in which the merits and imperfections are pointed out. Several new members were accepted in the organization this year.

The highlight of the year was the program presented for guest night at the Evening Literature Club. A progressive Christmas party was also enjoyed.

Hoosier Student Library Association

The Hoosier Student Librarian Association was established to promote interest in library work.

Many activities of this organization are fun as well as educational. This year the club had a Guest Night, to which foreign students from Goshen College were invited; a coke party for the teachers during Book Week; and the annual Christmas party. Members of the club served as guides for the P.T.A. open house, attended the spring convention at Mishawaka, and sold concessions at a basketball game to earn additional funds for their treasury.

OFFICERS FOR 1955-56

President _____ Peggy Clapacs
Vice-President _____ Judy Bontrager
Secretary _____ Carmen Milbourn
Treasurer _____ Rita Jensen
Program Chairman _____ DeAnn Jensen
Sergeants-at-Arms _____ Mike Moriarity
Barbara Myers
Sponsor _____ Miss Eda Margaret Barnes

Anyone who is interested in library work may belong to the Hoosier Student Librarian Association. Many members serve as assistant librarians in the high school library

Medicorps

OFFICERS FOR 1955-56

President ..... Carolyn Nelson
Vice-President ..... Bob Niccum
Secretary ..... Diane Ganger
Treasurer ..... Ellin McDougall
Sponsor ..... Mrs. Dorothy Nelson

The Medicorps is composed of students interested in some phase of the vast field of medicine.

The aim of this organization is to promote and maintain high health standards in the Goshen school system.

Field trips, guest speakers, and group discussions have furthered the interests of the club members.

The money earned from the annual Singing Valentine project is given to a charitable organization.

Science Club

OFFICERS FOR 1955-56

President ..... Dave Weaver
Vice-President ..... Gale Leiter
Secretary-Treasurer ..... Dottie Koerner
Sponsor ..... Mr. James Wilson

The Science Club is dedicated to developing greater interest among Goshen High School students in the various fields of science. Meetings are held monthly.

An annual field trip offering worthwhile instruction is the outstanding event of the year.

COMMERCIAL CLUB

OFFICERS FOR 1955-56

President ..... Priscilla Cripe
Vice-President ..... Doris Roth
Secretary ..... Jean Yoder
Treasurer ..... Tatsy Bradford
Sponsor ..... Mr. Robert B. Mathews

Commercial Club was organized to acquaint business students with the employment opportunities in the business field. Students are advised to achievement standards expected in business, and the latest business machines are demonstrated.

Some of the activities of this organization are selling carnations for the Elkhart game and the sectional tourney, decorating the school Christmas tree and the front of the school building, a field trip in the spring, and sponsoring award pins for outstanding students in Shorthand, Typing, and Business Arithmetic classes.

GIRLS' ATHLETIC ASSOCIATION

OFFICERS FOR 1955-56

President ..... Nancy Ganger
Vice-President ..... Peggy Clapacs
Secretary ..... Sharon Berlin
Treasurer ..... Evelyn Miller
Sponsor ..... Miss Marjorie Stansbury

G.A.A. sponsors bowling, basketball, and volleyball games for its members in an effort to give them a better understanding and knowledge of sports.

Pep sessions during the year, the most popular one being the annual snake dance before the Elkhart game, are organized by this club. Signs are made and swishers are sold to help boost school spirit for the football and basketball games.

Any girl in high school can join G.A.A. The meetings usually consist of a program on sports.

SENIORS AND OFFICERS OF F.H.A.

Future Homemakers Of America

OFFICERS FOR 1955-56

President ..... Loretta Bryant
Vice President ..... Mary Ann Wiese
Secretary ..... Sharlene Mast
Treasurer ..... Barbara Myers
Historian ..... Nancy Tomlonson
Parliamentarian ..... Jerri Stahly
Editor ..... Beverly Bickel
Song Leader ..... Evelyn Miller
Sponsor ..... Mrs. Byron Ulrich

This organization began in 1934 as the Home Economics Club. In 1945 it became affiliated with the national organization and the name was changed to the Future Homemakers of America.

This is the 10th Anniversary of F. H.A. as a national and local group.

Some of the highlights this year were the formal initiation and a tea for the eighth-grade girls. Concessions and selling pencils, on which the basketball schedule was printed, were the money-making projects.

Pan-American Club

OFFICERS FOR 1955-56

President ..... Ron Holden
Vice President ..... Dave Pringle
Secretary ..... Gene Inbody
Treasurer ..... Bob Yoder
Sergeants-at-Arms ..... Ron Cripe
Ed Smoker
Sponsor ..... Mr. Ralph Peterson

The purpose of the Pan-American Club is to help students understand and acquire a better knowledge of our southern neighbors. This goal is achieved by games, movies, enacting plays, and acquaintance with foreign exchange students. By speaking Spanish, we attain a closer feeling with the Spanish-speaking countries:

Each student must be a member of a first or second year Spanish class or must have completed two years of Spanish.

Varsity "G" Club

OFFICERS FOR 1955-56

President ..... Mary Sue Kaminky
Vice President ..... Sara Shrock
Secretary ..... Julia Cripe
Treasurer ..... Pat Schenck
Sponsor ..... Mrs. Robert Garwood

Boys who have earned a varsity letter in any sport are eligible for membership in "G" Club. Good sportsmanship and the participation of more boys in sports are the two main intentions of this organization.

Framing and displaying pictures of outstanding Goshen High School athletic teams are being continued as the project this year.

Funds to carry on the activities are earned through a paper drive. A hayride near the end of the football season provides some of the entertainment.

CC 1

SPORTS

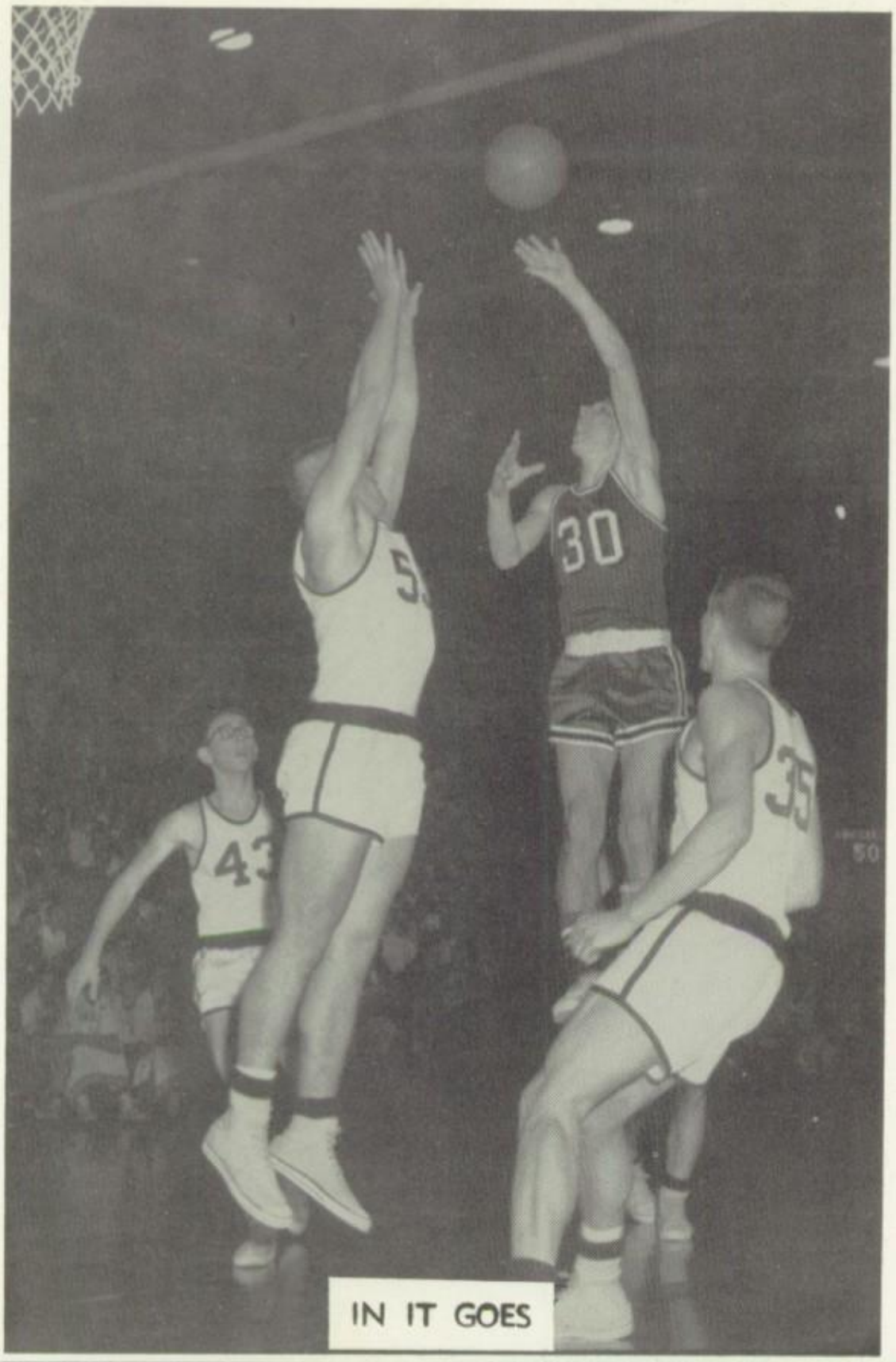

IN IT GOES

HALFTIME

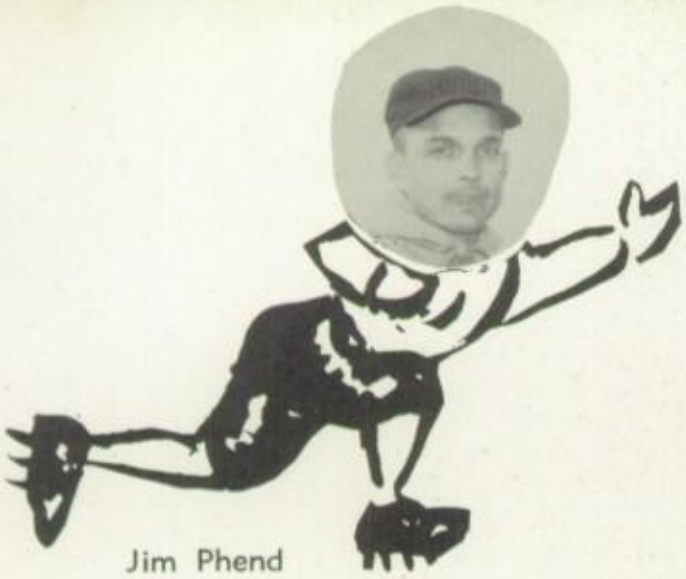

Jim Phend

"Beets" Hoke

Don Yoder

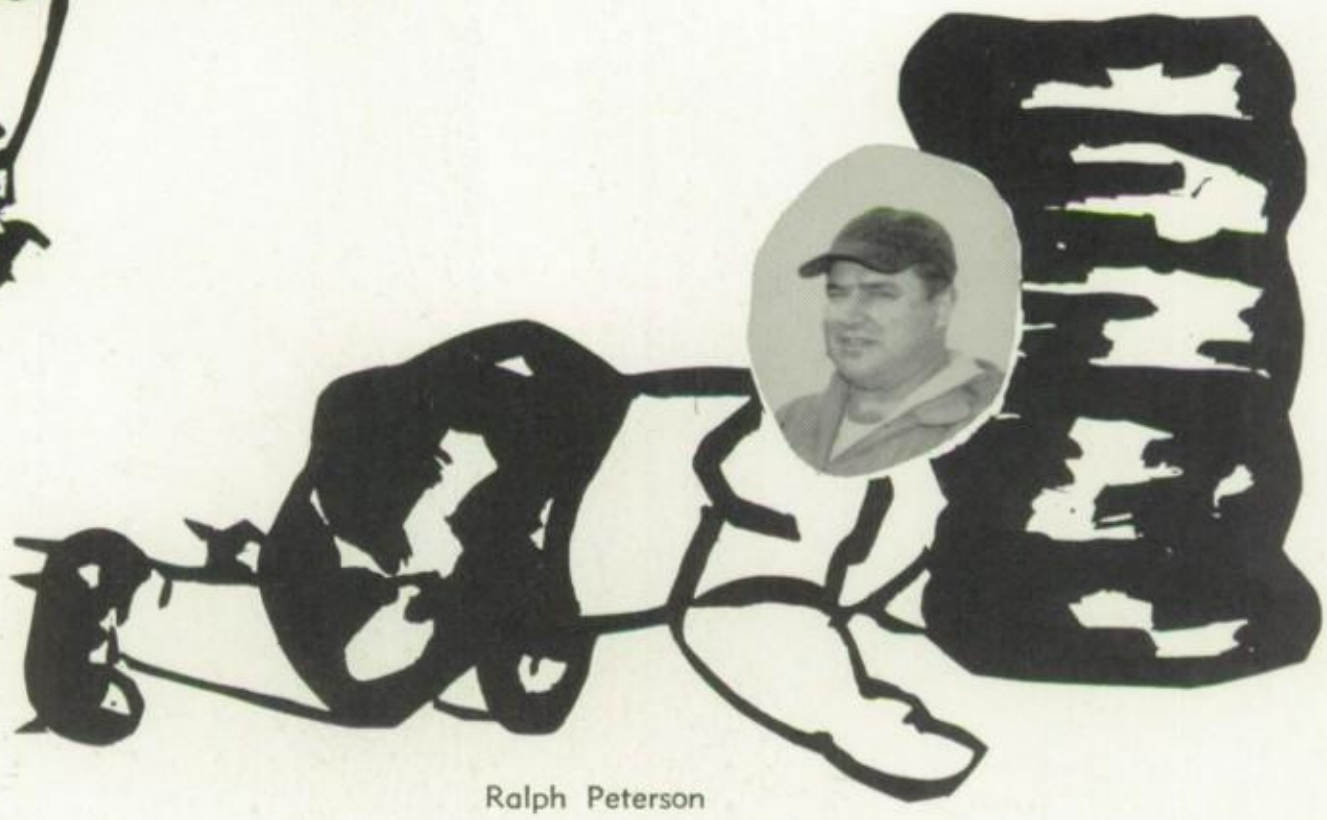

Ralph Peterson

FOOTBALL COACHES of 1956

Ed Smoker on one of his many end sweeps.

REDSKINS DROP OPENER

Gary Lew Wallace walloped Goshen 31-0. The Lew Wallace attack was led by George Rajkovich, who scored most of Lew Wallace's points. Goshen's main handicap was inexperience.

SOUTH BEND ADAMS OVERPOWERS G.H.S.

A mighty Adams team pushed over a forlorn Goshen team and gave them a 26-0 shellacking. Goshen's offense looked much better than in the previous game, even though they could not get started to move the ball near the goal line.

GOSHEN TIES THE MIGHTY CAVEMAN

The inspired Redskins tied Mishawaka 6-6. Goshen led most of the game until, with one minute to play, the Cavemen scored on a pass.

REDSKINS HALT PIONEERS

The outstanding offensive player of the evening was pint-sized John Fidler. He gained a total of 80 yards in 15 carries as the Redskins defeated Hammond Clark 7-0.

ROOF CAVES IN ON RED DEVILS

The Goshen Redskins defeated Michigan City 13-7 in a sea of mud to win their second victory of the season. Both touchdowns were made on line plunges by John Fidler.

REDSKINS DEFEAT RILEY WILDCATS

The Goshen Redskins surprised the defending Eastern Northern Indiana High School Conference champions, South Bend Riley, and handed them a 6-0 defeat. The lone touchdown was the result of an eighty-yard run by quarterback Sam Delcamp.

Go! Wart, Go!

Put your shoulder into him and smear him.

REDSKINS SCALP BLAZERS

With a crowd of 4,500 in the stands, Goshen whipped Elkart 13-6. Both touchdowns were scored on passes by Sam Delcamp to Jerry Keim and Ron Holden.

SOUTH BEND CENTRAL CHILLS GOSHEN

Held by cold weather and a powerful Central defense, the Redskins made only 86 yards against the Bears. The final score was 14-0.

REDSKINS SWAMPED BY LAPORTE

The LaPorte Slicers, aided by the fastest backfield in the conference, soundly whipped our Redskins on a very cold night, 31-6.

That's the way to snag a pass, Ron.

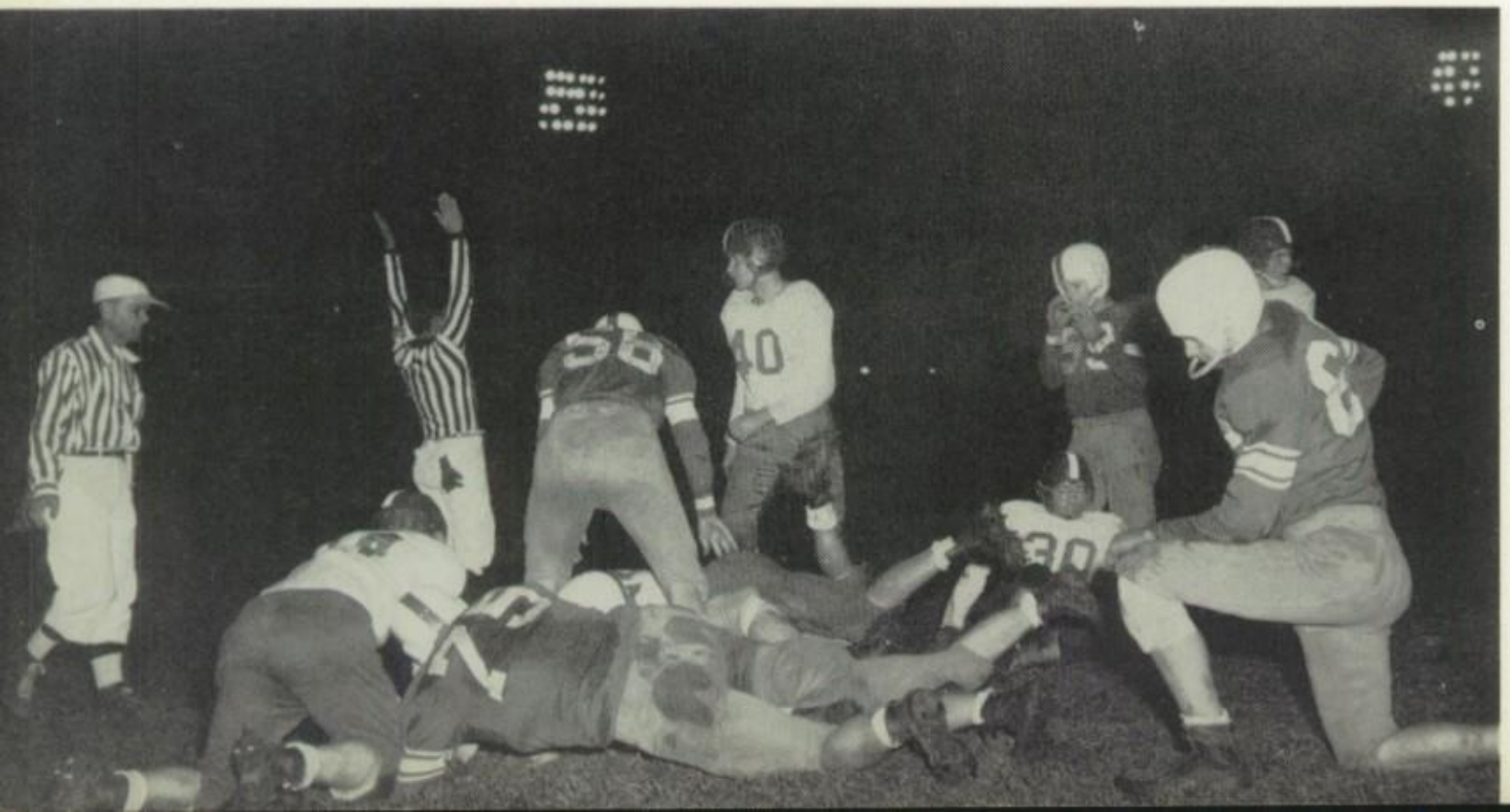

It's a touchdown for Goshen!

Al Patton
HB

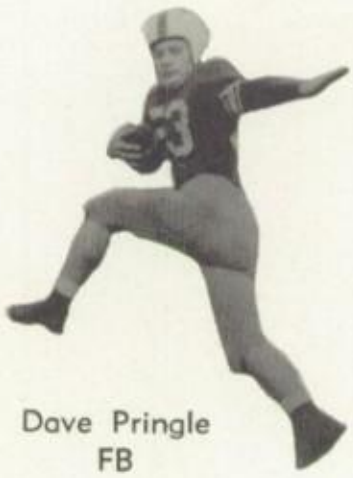

Dave Pringle
FB

Ron Holden
E

Ron Cripe
T

Tom Noel
E

Fred Saal
C

Kay Troyer
T

Jerry Swoveland
G

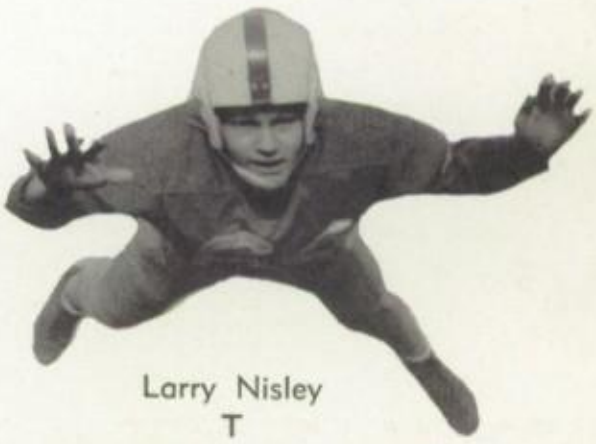

Larry Nisley
T

SENIOR GRID PLAYERS

Chuck Lehman
HB

Chuck Straub
QB

VARSITY FOOTBALL SQUAD — Row One: D. Pringle, R. Holden. **Row Two:** T. Sovine, R. Cripe, K. Veach, J. Tiegler, L. Nisley, F. Saal, A. Patton, N. Holden. **Row Three:** D. Goss, B. Anglemeyer, K. Troyer, D. Baker, J. Swoveland, C. Lehman, W. Smith, L. Rowe, **Row Four: Student Manager,** B. Niccum; J. Keim, E. Smoker, P. Alwine, J. Fidler, H. Mawks, T. Noel, C. Straub.

GOSHEN HIGH SCHOOL VARSITY FOOTBALL ROSTER

Name	Position	Height	Weight	Class
Ron Holden, Captain	E	5'10"	161	Sr.
Jerry Keim	E	6' 1"	177	Jr.
Bruce Anglemeyer	E	6' 1"	161	Jr.
Tom Noel	E	6' 1"	160	Sr.
Larry Nisley	T	5'10"	173	Sr.
Ron Cripe	T	5' 9"	196	Sr.
Tom Sovine	T	6' 1"	190	Jr.
Kay Troyer	T	6'	175	Sr.
Keith Veach	G	5' 7"	160	Jr.
John Tiegler	G	5' 8"	160	Jr.
Dick Baker	G	5' 5"	141	Soph.
Jerry Swoveland	G	5' 9"	152	Sr.
Fred Saal	C	5' 9"	160	Sr.
Wesley Smith	C	6' 6"	180	Jr.
Chuck Straub	QB	5' 9"	151	Sr.
Sam Delcamp	QB	5' 9"	145	Jr.
Allen Patton	HB	5' 9"	160	Sr.
Chuck Lehman	HB	5' 7"	128	Sr.
Don Goss	HB	5' 8"	157	Jr.
John Fidler	HB	5' 7"	130	Jr.
Larry Rowe	HB	5'10"	165	Jr.
Phil Alwine	HB	5'11"	147	Soph.
Ed Smoker	HB	5' 9"	160	Jr.
Dave Pringle, Captain	FB	5' 9"	165	Sr.
Nolan Holden	FB	5' 9"	164	Soph.
Harvey Hawks	FB	5'10"	171	Soph.

Get the towel, Niccum!

Looking for something?

A dull thud was heard as the driving players collided.

The crowd rose in unison as the Redskins scalped another Blazer.

His flesh gave readily as I ground my heel into it.

B-TEAM FOOTBALL SQUAD — Row One: Jack Bemenderfer, **Manager;** Ron Folkner, Kermit Hummel, Dick McKibben, Jim R. Phillips, Dick Miller, Jon Baxter, **Manager. Row Two:** Tom Strycker, Clair Cripe, Ron Miller, Gene King, Dennis Fountain, Tom Pinkerman, Pat Sherck, Melvin Kosnoff. **Absent:** Coach Jim Phend.

B-TEAM FOOTBALL RECORD

Goshen	7	Plymouth	0
Goshen	6	Niles	6
Goshen	6	Plymouth	7
Goshen	13	Washington Clay	19
Goshen	14	Elkhart	7

FRESHMAN FOOTBALL RECORD

Goshen	0	Plymouth	0
Goshen	0	Elkhart Roosevelt	21
Goshen	7	Niles	7
Goshen	20	Plymouth	9
Goshen	0	Elkhart North	13
Goshen	7	Washington Clay	19
Goshen	13	Warsaw	19
Goshen	13	Elkhart Central	6

FRESHMAN FOOTBALL SQUAD — Row One: Jeff Vance, **Manager;** John Yoder, Joe DeBiaggio, Jim Kintigh, Allen Bigler, Ken Patton, Leon Miller. **Row Two:** Steve Yoder, Mike Inebnit, Steve Swihart, Bob Rankin, Larry Hooley, John Hurst, Terry Snyder. **Row Three:** Bob Nagle, Richard Yoder, Dwight Nelson, Jerry Snyder, John Fried, Larry Eysol. **Row Four:** Dale Mast, Coach Beets Hoke.

Mike Dreves

Carlton Grotrian

Bob Sherman

TENNIS

Goshen, after having a wonderful tennis season, lost to a mighty Riley team, 4-1. If they would have won this last match, the crown would be on Goshen's head and not on Riley's. During the whole season the Goshen squad took 29 singles' and doubles' matches and lost 11 singles' and doubles' matches.

Tennis Record

GHS		OP
3	LaPorte	2
3	Michigan City	2
6	Mishawaka	0
4	North Side	1
5	S. B. Adams	0
3	S. B. Central	2
5	Elkhart	0
1	Riley	4

Stan King

Bob Yoder

Skip Hostetler

TENNIS SQUAD — Row One: Coach Tom Sovine, Bob Sherman, Bob Yoder, Skip Hostetler, Mike Dreves. **Row Two:** Carlton Grotrian, Bill Kercher, Jim Johnston, Willard Smith, Steve Rupholdt. **Row Three:** Stan King, Dana Sherman, Jim Bennet, Tim Emmitt, Clair Bigler, Jim Phillips.

The Harriers

The Goshen High School cross country did very well at the end of the season after getting off to a poor start.

They started the season off with South Bend Central losing to them. They met South Bend Adams and Laporte but lost again. On October 6, the Harriers traveled to Michigan City for an East division meet. Dave Hoke led the team by finishing third. Michigan City took the meet by beating both Elkhart and Goshen. The following week they lost to Fort Wayne North and Mishawaka. The team wound up the season at the sectional meet at South Bend by finishing 9th.

Although the team did not do too well, they improved at every meet and one of the bright spots was the fine showing of junior Dave Hoke.

CROSS COUNTRY SQUAD — Row One: Larry Juday, Gene Inbody. **Row Two:** Bob Hostetler, **Manager;** Dave Hoke. Joe Bill Swihart, Dan Pletcher, Coach Allen Schrock. **Row Three:** Ulrich VonNathusius, Joe Swihart, Dan Stump, Al McIntyre, Bob Wellington.

BASKETBALL

Bob Sherman

Jim Fricke

Phil Alwine

Ed Smoker

Wes Smith

Coach Hal Peck

Bob Yoder

Cam McDougall

Skip Hostetler

Tom Sovine

Jerry Keim

Larry Essig

Gene Inbody

Jump Phil, Get that Ball

Quit fouling, so much, Larry

HOOSIER HYSTERIA

On November 18, a scrappy GHS basketball team opened its 1955-56 season under the direction of their new coach, Hal Peck. They won a hard fought 52-53 victory over a stubborn New Paris club. The Cubs had Goshen fans worried until almost the final minutes of the game . . . The following week the Redskins beat the Nappanee Bulldogs in an overtime thriller 58-53 . . . Goshen, hoping to finally stop the Blazer's streak, fought their hearts out but could only hit 25% of their shots. The final score was 70-46, Elkhart . . . Getting back on the victory trail, Goshen edged Howe 52-48 . . . On December 9 the Big Red trimmed the South Bend Adams Eagles 54-45. This victory was the first ENIH SC win in 29 attempts for the Redskins . . . Stubborn little Middlebury gave Goshen quite a scare in the next game. Goshen had to win the ball game in the final 5 seconds on Phil Alwine's winning basket, 46-45 . . . South Bend Central came over to Goshen thinking to win an easy game, but the Goshen lads gave them quite a scare, because Central had to fight all the way to win 59-52 . . . During the last half, Goshen boys staged another impressive comeback game by beating Warsaw 69-60. During the Holiday Tourney, Goshen squeezed by Columbia City, 53-51. But in the final game, Warsaw got back at the Big Red for the early loss and won 62-55 . . . The Redskins started off the new year by being handed a 63-59 defeat by Michigan City . . . In the following game, Goshen got back on the Victory Path by winning over the Concord Minutemen, 70-43. The Redskins completely dominated the game with 81 attempts at the basket and 28 field goals . . .

The Redskins played one of the best games seen in the GHS gym for a long time by whipping Fort Wayne North Side 73-65. Larry Essig did an outstanding job in holding down 6' 10½" Dick Bergoff . . . On January 20 GHS team racked up their third conference battle by trouncing S. B. Washington 81-57 . . .

Hemmed In

Somebody Get It

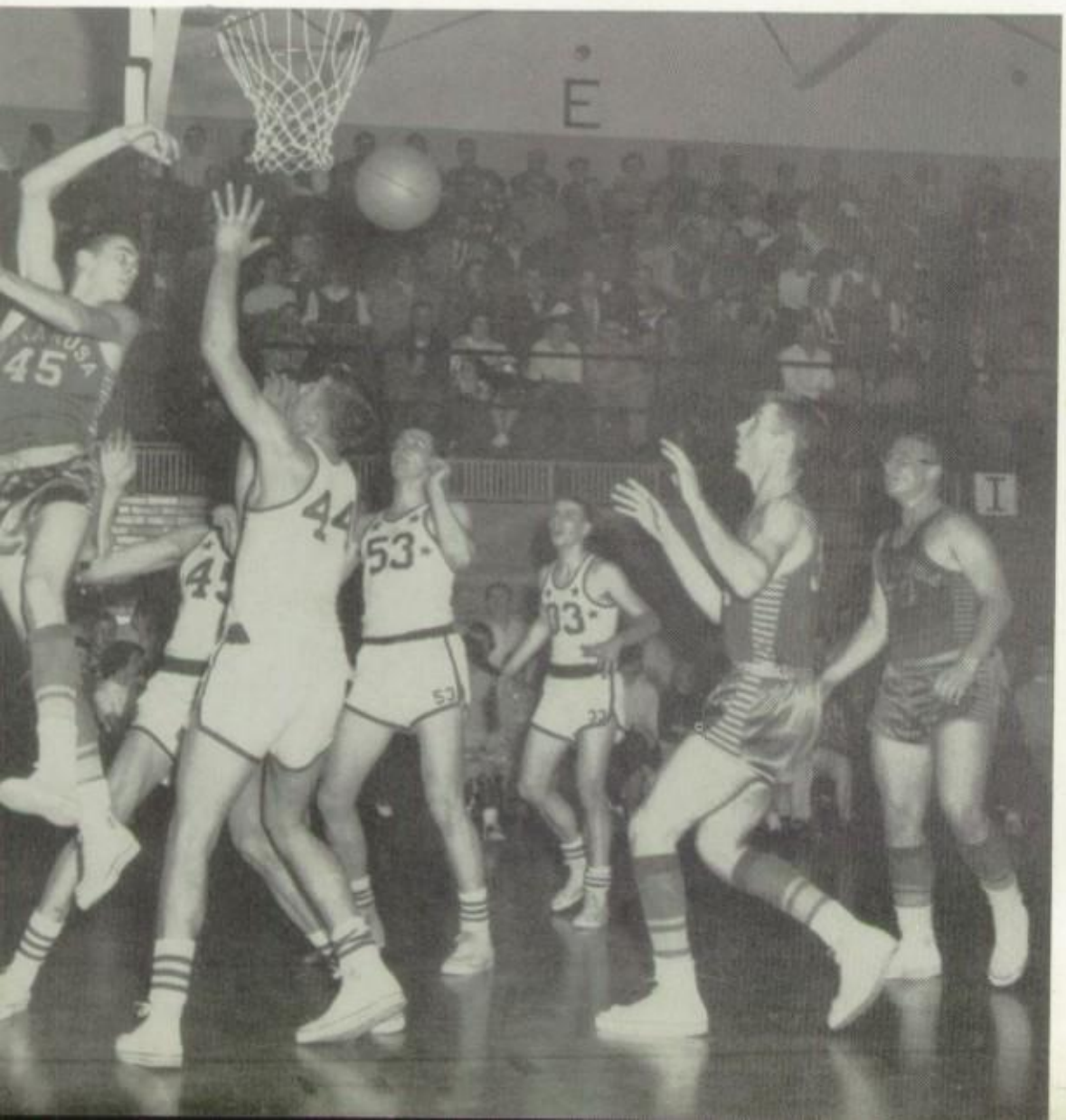

The following Tuesday night, seven Redskins combined their efforts to drub the Wakarusa Indians 65-41 . . . The Elkhart Blue Blazers continued their mastery of the Goshen Redskins by defeating them for the 33rd consecutive time—68-52 . . . The following week the Redskins lost an ENIHSC tilt against LaPorte, 78-58 in the Goshen crackerbox gym . . . The Big Red got back on the winning side by bruising Kendallville 61-47. Coach Peck let all of the boys see action in this game . . . The lowly-ranked South Bend Riley Wildcats proved to be too much for the Skins, as Riley won 67-55 . . . In the final regular game of the '55-'56 season, Goshen smashed the Mishawaka Cavemen 77-70. The Cavemen rallied in the last half to give the Goshen fans quite a scare as the season ended.

FINAL ENIHSC STANDINGS

	W.	L.
Elkhart	8	1
S. B. Central	7	2
LaPorte	7	2
F. W. North	5	4
Michigan City	5	4
GOSHEN	4	5
Mishawaka	4	5
S. B. Washington	2	7
S. B. Riley	2	7
S. B. Adams	1	8

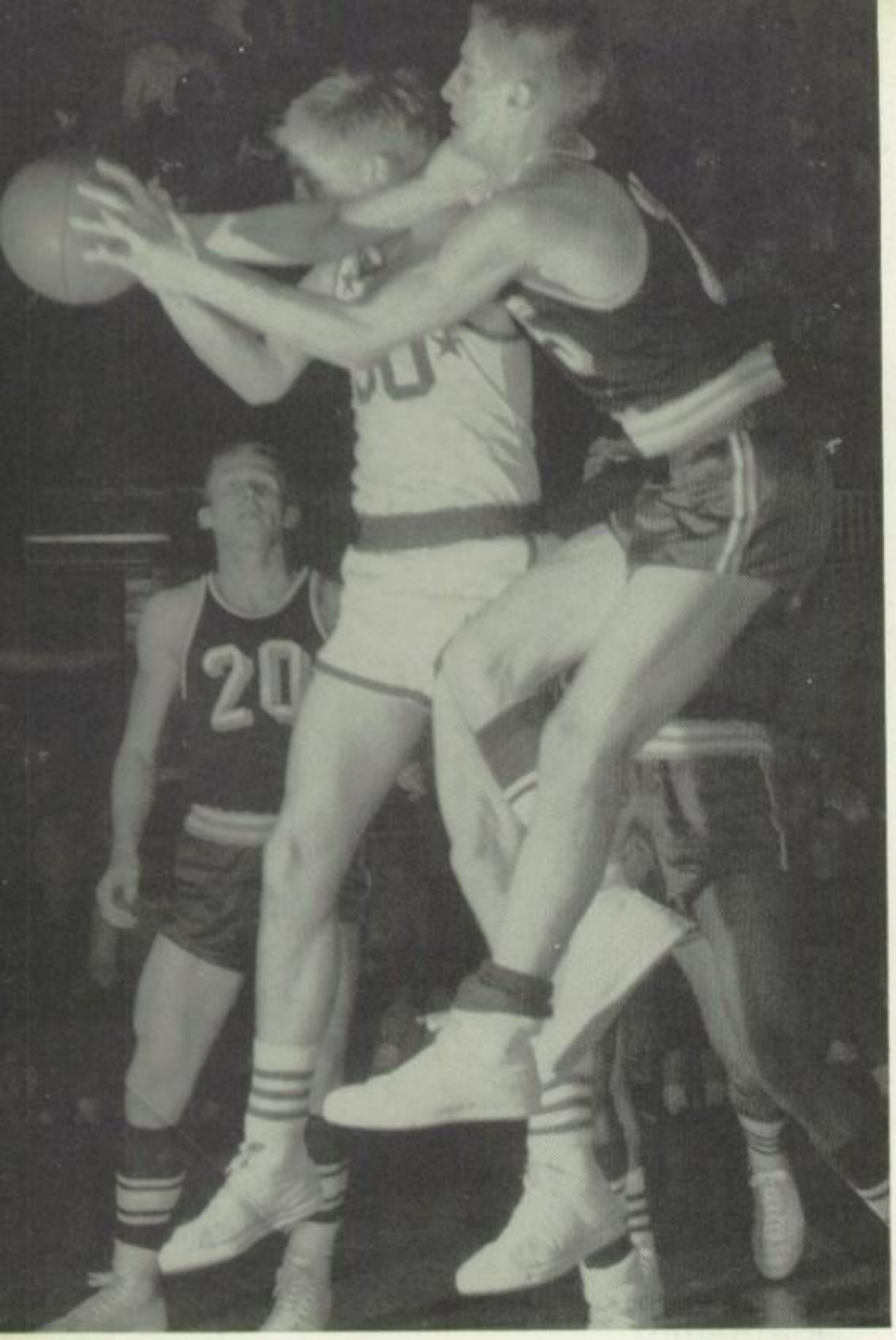

No, It's mine!

VARSITY PERSONNEL

LARRY "STRETCH" ESSIG, 6' 5" center, started the basketball season slowly. He was a bit slow in jumping up and getting the rebound. Later in the Ft. Wayne North Side game, he showed the G. H. S. fans that he could use his height to good advantage in holding down Dick Bergoff the 6' 10" center from Ft. Wayne.

CAM MC DOUGALL, a very steady Senior ball player, showed that he could hit from any place on the floor when battling visiting teams. He liked very much to dribble the ball—something a center seldom has a chance to do.

GENE INBODY, 5' 10" Senior guard, seemed to always know where the ball was going as he was usually successful in breaking up three or four of the opposing team's passes.

BOB YODER, a tall Senior guard, did not get to see too much action although he did have a nice jump shot.

JERRY KEIM, a Junior, was a sparkplug the whole season. He would be what is called an "Iron Horse" because he would play the whole game. He also was the most consistent scorer on Goshen's team. G. H. S. fans will be glad to have him back next year.

JIM FRICKE, the big blond Junior forward, had a nice two-hand shot. When he was in, he was a good scorer. In practice, he would spin the ball on his finger; too bad he didn't do it in a game. Just think, another Goose Tatum.

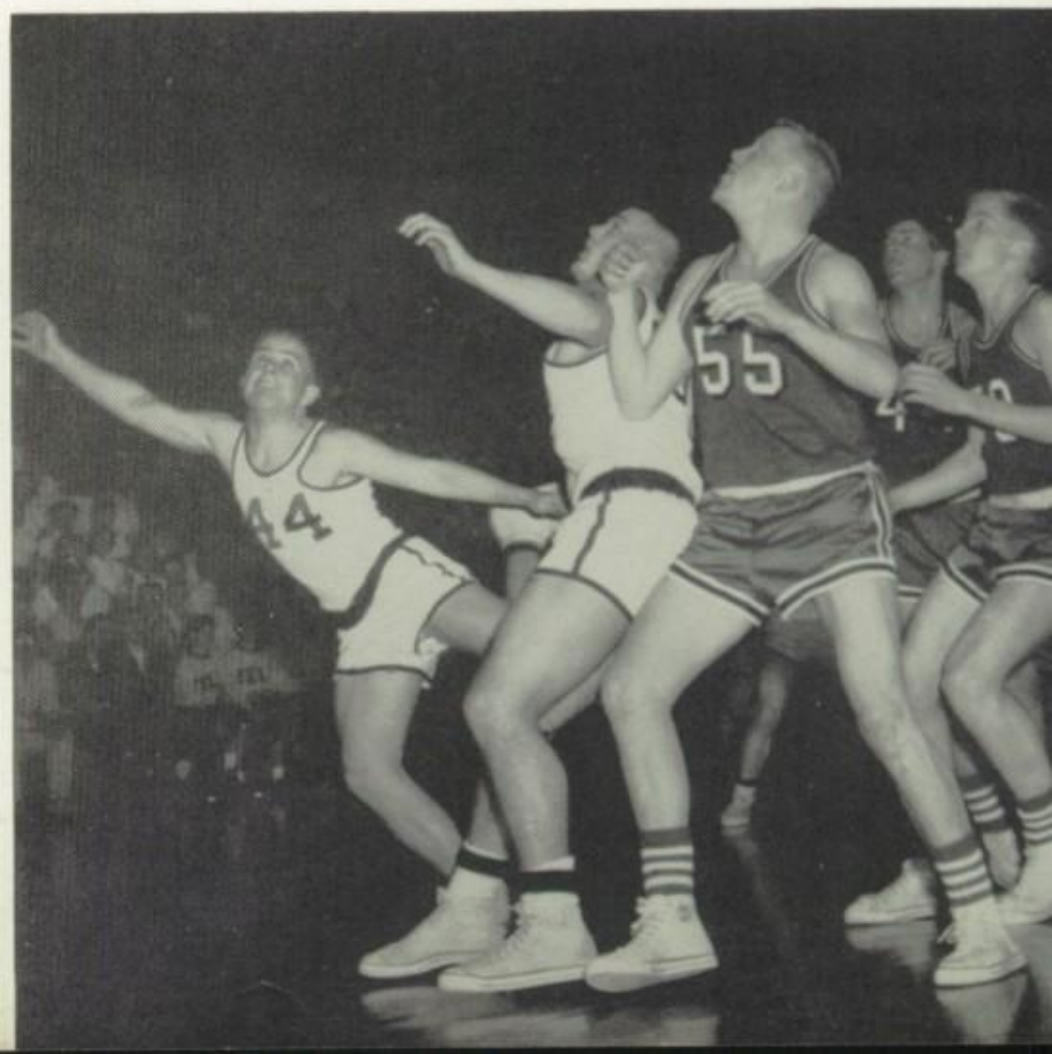

What's up there?

WES SMITH, the all-conference football center, showed this season he could play basketball as well as football. This boy never gave up trying. We will be glad to have this all-round athlete back next year.

BOB SHERMAN, the blond mighty mite, loved to scrap. It seemed as if he could sometimes even outjump some of the big boys, as he battled for the ball.

SHIP HOSTETLER, a 5′ 8″ Junior guard, shot from outside with a beautiful jump shot; this was his most steady shot. He made fans gasp for breath when he tried this shot.

ED SMOKER, Junior, was a very sound ball player. In the middle of the season, he had an appendectomy which stopped him from playing for over a month. However, this did not take his shooting eye off the basket.

PHIL ALWINE, a speedy Sophomore guard, showed his ability to play good basketball. He won the Middlebury ball game in the last five seconds.

TOM SOVINE, a Junior center, did not see much action but got a lot of experience on the B-team.

HAL PECK, the coach of the Goshen squad, graduated from Tulane University and came from Kewanna after coaching there for six years. He improved our team tremendously and gave us the best season we have had in 13 years. Congratulations, Hal Peck and good luck next year.

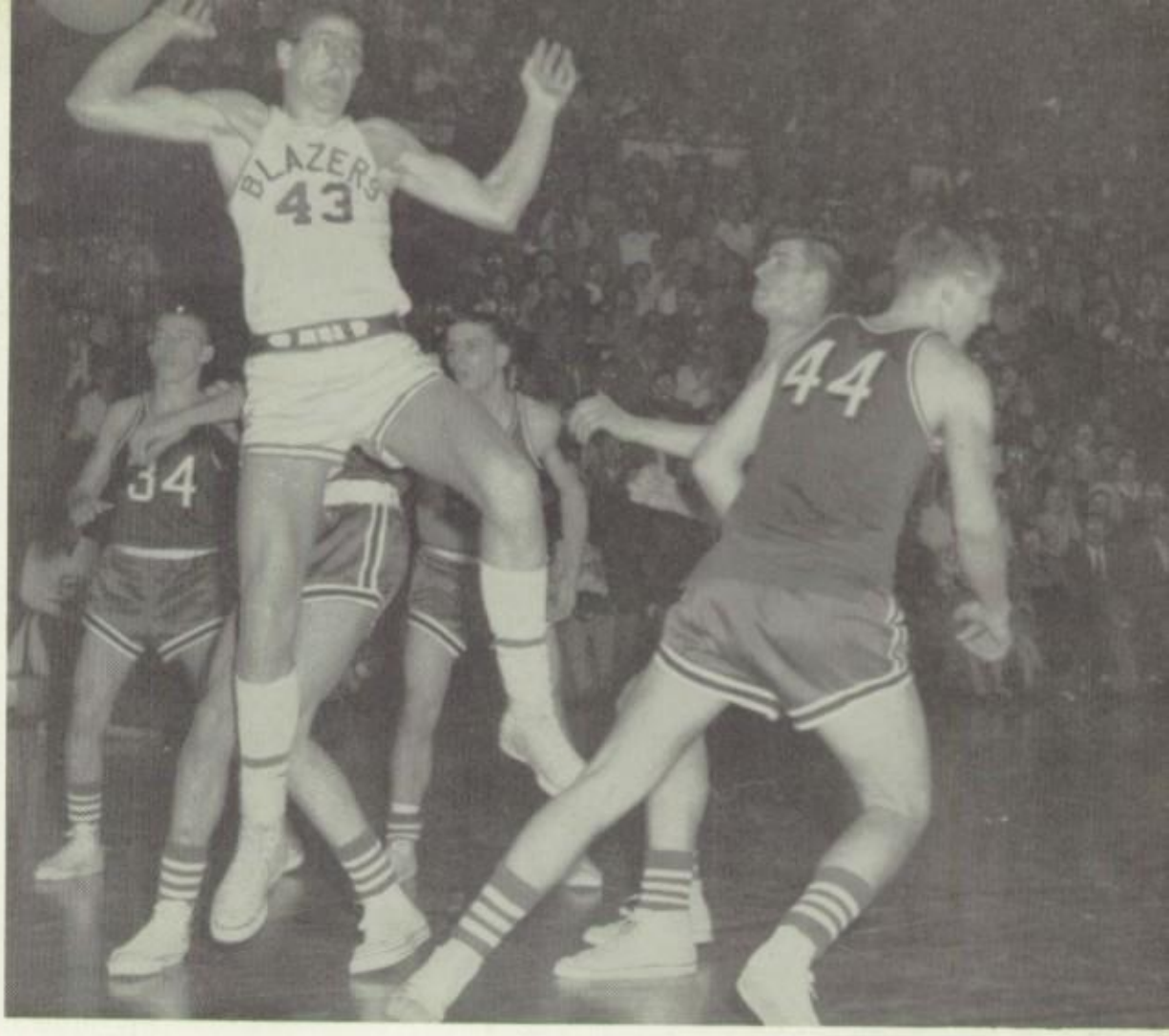

LOOKOUT BELOW!

YELL, YOU REDSKINS, YELL

S-T-R-E-T-C-H

THE TOURNEY

UP HE GOES

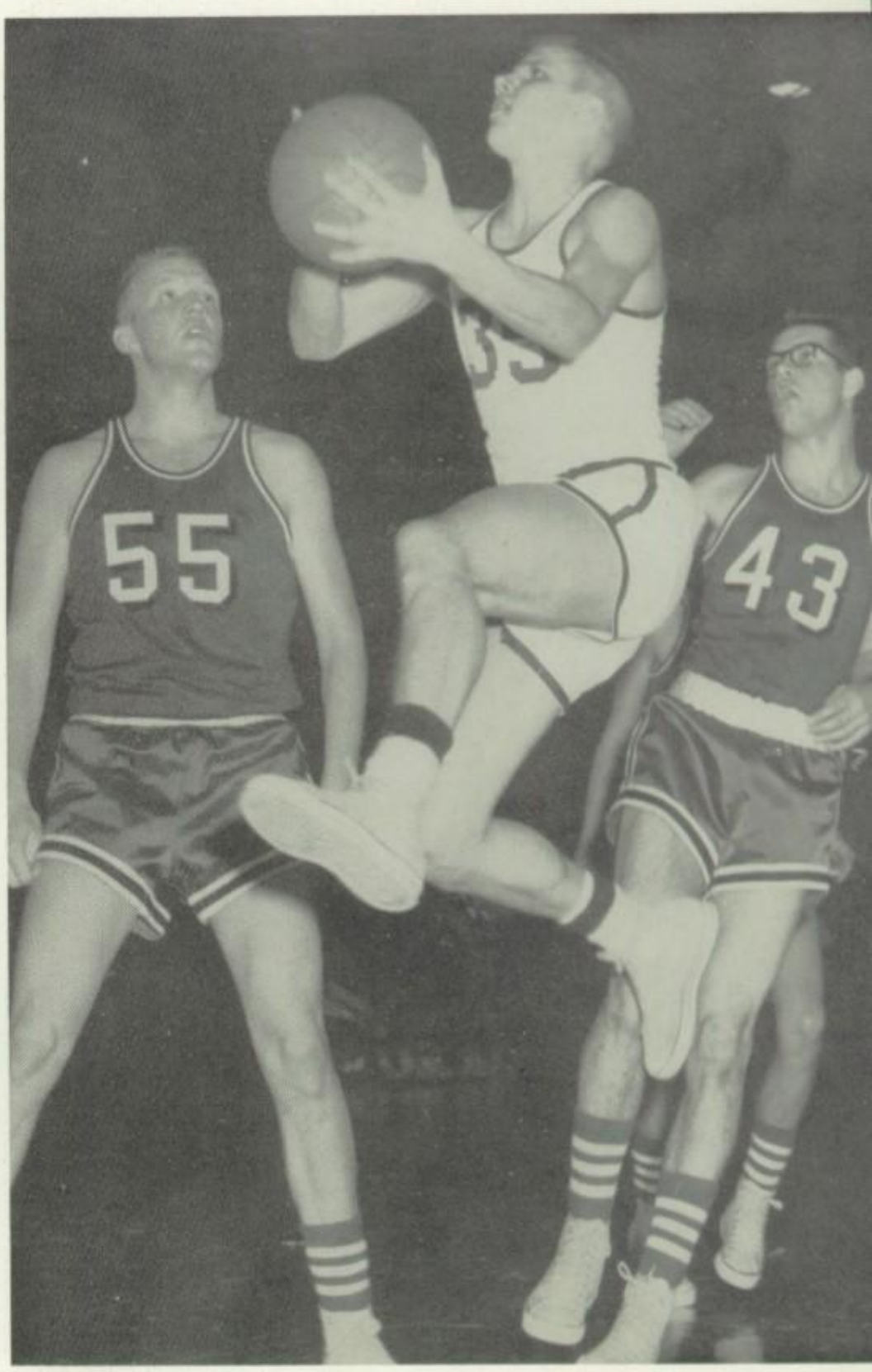

GHS DEPLORES ANOTHER LOSS

BEFORE THE GAME.

The GHS team went over to the Elkhart Sectional with high hopes of going all the way, but in the first game they were outplayed by a tough Jimton Jimmie team—54-52. The game was close and the Big Red lost in the final 7 seconds.

In the final game of the tourney, the favored Elkhart Blue Blazers won from Middlebury in the last 9 seconds—37-35.

This was one of the best tourneys we've had for a long time for the fans.

B-Team Basketball, Row One: Jack Bemenderfer, **Manager;** one basketball, Steve Berkey, **Manager. Row Two:** Dick Hetler, Sam Delcamp, Gene Wolff, Ed Frantz, Pinky Bigler, Dick Yoder. **Row Three:** Gene King, Dick Hostetler, Stan King, Coach Jim Phend, Pat Sherck, Bob Detwiler, Larry Juday.

B-Team Record

Goshen	41	New Paris	31
Goshen	36	Nappanee	20
Goshen	47	Elkhart	37
Goshen	42	Howe	25
Goshen	40	South Bend Adams	27
Goshen	47	Middlebury	41
Goshen	35	South Bend Central	37
Goshen	35	Warsaw	24
Tourney	(52	Warsaw	26
Tourney	(35	Elkhart	49
Goshen	31	Michigan City	46
Goshen	46	Concord	32
Goshen	29	Fort Wayne North Side	41
Goshen	37	South Bend Washington	39
Goshen	46	Wakarusa	24
Goshen	39	Elkhart	33
Goshen	54	LaPorte	36
Goshen	34	Kendallville	38
Goshen	29	South Bend Riley	23
Goshen	44	Mishawaka	54

Freshman Record

Goshen	30	Nappanee	39
Goshen	28	Elkhart North Side	49
Goshen	44	Kendallville	29
Goshen	23	John Adams	52
Goshen	18	Warsaw	32
Goshen	39	Syracuse	23
Goshen	33	Warsaw	31
Goshen	37	South Bend Central	34
Goshen	30	Elkhart Roosevelt	23
Goshen	39	Wolf Lake	31
Goshen	36	Plymouth	33
Tourney	(28	South Bend Central	35
Tourney	(35	Elkhart North Side	42
Goshen	29	Nappanee	33
Goshen	28	Rome City	23
Goshen	29	Plymouth	37
Goshen	34	Elkhart Roosevelt	16
Goshen	36	Mishawaka	33

Freshman Basketball, Row One: K. Patton, D. Bigler, B. Onderlinda, M. Miller, J. Debiaggio, M. Stump. **Row Two:** J. Johnston, D. Sherman, J. Snyder, D. Nelson, L. Eysol, E. Keil, Coach Burdette Hoke. **Row Three:** S. Swihart, D. Beckner, R. Yoder, T. Drummond, B. Rankin, J. Kintigh, T. Snyder, **Manager.**

THY LOYAL FANS

THE CHEERLEADERS: Dottie, Sharon, Nancy, and Peg.

Track starts early for these boys

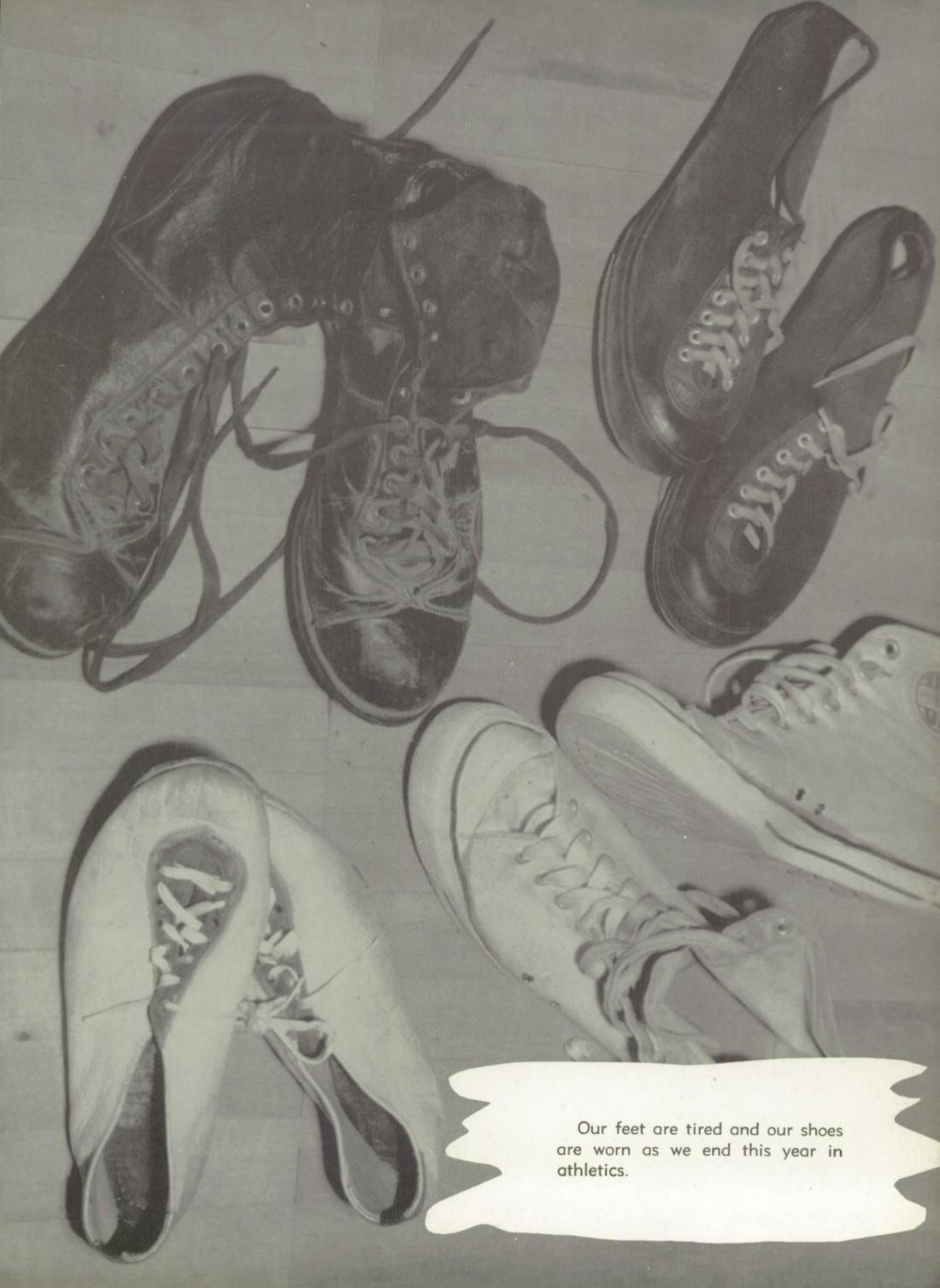

Our feet are tired and our shoes are worn as we end this year in athletics.

ADVERTISING

To you, our advertisers:

The 1956 Crimson is the first Goshen High School yearbook to use pictures in the advertising section. We have done this in an effort to make the advertising section more attractive to our readers.

"Thanks," businessmen, for without your assistance we might be "financially embarrassed." You are the hub around which our town and school revolve. We hope that our student body will show their appreciation by patronizing you.

Kohler Champion, **Business Manager**

Betty Jo Bechtel, **Editor**

Mrs. Bernice Dwyer, **Sponsor**

Pat likes the friendly and prompt service offered at

BRADFORD'S

701 South Main Street Phone 3-1209

THE OLYMPIA CANDY KITCHEN

Home-Made Candies

Ice Cream

Lunches

Corner of Main and Clinton

Thanks, fellows, for your patronage. Good luck in the years ahead.

JOHN LONG

MC CONNELL'S GOLDEN RULE DRUG STORE

Prescription Pharmacists

Goshen Indiana

Phone 3-2232

CARL'S COFFEE CUP

103 North Fifth Street

Home of those large, tasty, all beef Hamburgers and golden crisp French Fries.

Carl and Fern
Weaver

CONGRATULATIONS TO CLASS
OF '56

TILLEY ELECTRIC CO.

MILLER'S RESTAURANT

117 South Main Street **Phone 3-1737**

HOME DECORATING, INC.

Dutch Boy Paints, Wall Paper, Floor-coverings, Plastic Wall Tile, Custom Picture Framing, Complete Line of Drapery Hardware, Interior and Exterior Painting & Decorating.

"BUY WITH CONFIDENCE"

Compliments of

R & K SERVICE

Your modern food store

EVERETT'S

UPTOWN SUPER

223 South Main Street

Goshen **Indiana**

SALLY-JO TEEN SHOP

114 East Washington

Phone: 3-2255

GOSHEN, INDIANA

"The only teen shop in Northern Indiana."

GOSHEN FLORAL SHOP

"Flowers for all Occasions"

Centerpieces — Plants

Corsages — Arrangements to meet your needs.

Phone 3-1628

GOSHEN CHURN AND LADDER, INC.

Quality

LADDERS and WOODENWARE

Since 1900

STIVER'S

Franchised dealers for the famous Ethan Allen Maple furniture shown in the attached Photo.

STIVER'S

FURNITURE - CARPETS - APPLIANCES

GOSPEL BOOK SHOP

BIBLES - PICTURES - BOOKS

Christian Literature and Supplies

119 E. Lincoln Avenue

Goshen **Indiana**

Compliments of

LOGAN MONUMENT AND FUEL COMPANY

GOSHEN

Easy Credit

Save at

Open Evenings

LUKE'S JEWELRY

Main at Purl Street

Elgin Bulova Wyler

Watches

Feature-Lock Diamonds

Engraving Watch Repairs

"Our Low Overhead Saves You Money."

To the Class of '56

May success and happiness be yours in all of your future endeavors.

GARMAN BROS. LUMBER CO., INC.

Rd. No. 33 at Plymouth, Ave.

Goshen Indiana

Compliments of

SOUTH SIDE SODA SHOP

Good Luck to the Graduating Class

RADIO STATION W-K-A-M

1460 Kc.

CORRAL DRIVE-IN AND GOLF DRIVING RANGE

U. S. 33 West of Goshen

Compliments of

BLOUGH'S HARDWARE

Celebrating
50 years of service

118 S. Main St. **Goshen**

Ready-to-wear
Dresses-Suits
Skirts-Blouses
Lingerie-Robes
Hose-Handbags
Bridal dresses and Formals
Something different in
Accessories and Jewelry
Stop at

MAYBELLES'

In Your Future

BOWERS & GOODENOUGH REAL ESTATE

"Always See Us First"
To Buy or Sell

Residential - Farm - Business

102½ So. Main **Goshen-3-2282**

FOOD CENTER

Sells for Less

U. S. 33 at Reynolds

Goshen **Indiana**

LUCILLE DRESS SHOP

Quality Merchandise
at
Moderate Prices

GOSHEN AUTOMOBILE DEALERS' ASSOCIATION

AUTO SALES, INC. — DeSoto-Plymouth

PLETCHER BUICK, INC. — BUICK

I. A. MILLER, INC. — Chevrolet-Pontiac

EBY FORD SALES — Ford

WERNER MOTOR CO. — Chrysler-Plymouth

LECHLITNER MOTOR SALES — Nash

RIVERSIDE MOTOR SALES, INC. — Cadillac-Oldsmobile

SNOBARGER-RUMMEL— Dodge-Plymouth

CONGRATULATIONS

to the

Senior Class of 1956

THE MEDICAL STAFF OF GOSHEN GENERAL HOSPITAL

CROWELL & TERWILLIGER

Leading Jewelers

Phone 3-1574 **Goshen, Indiana**
128 South Main Street

Compliments of

HOME LUMBER AND SUPPLY COMPANY

SCHROCK'S FLOWERS

206 N. Main Street

Goshen **Indiana**

Phone: 3-1505

WIRE SERVICE

AMERICAN LAUNDRY AND SANITONE DRY CLEANERS

"Let One Call Do It All"

Goshen **Indiana**

Phone 3-1032

GOSHEN SASH AND DOOR COMPANY

GOSHEN, INDIANA

THE EVANGELINE SHOP

"Ladies Ready To Wear"

Phone 3-1337

GOSHEN, INDIANA

BOWER'S DRIVE-IN

U. S. 33 West **Goshen, Ind.**

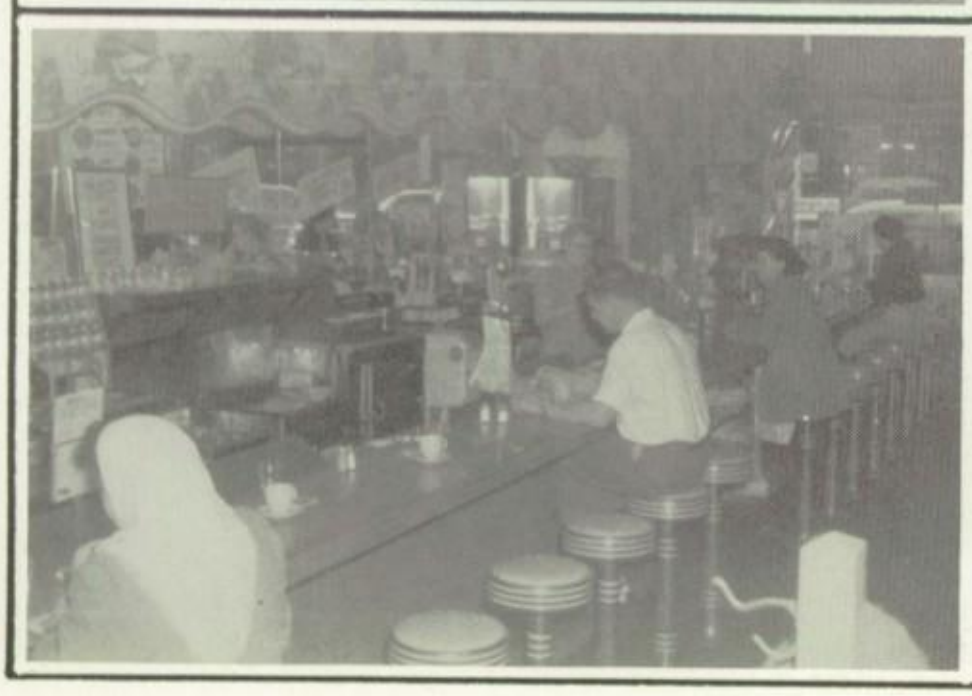

The Meyer's Drugs' staff is always ready to serve.

MEYER'S DRUG STORE

COMPLIMENTS

to the

Class of 1956

KLINE'S

ELLSWORTH'S MOTEL

"You are a stranger here but once."

Compliments of

PLAUT'S

RIETH-RILEY CONSTRUCTION CO., INC.

Drive South on Road 15 to Kercher's Fruit Stand, Turn East ¼ Mile.

GOSHEN PACKING COMPANY

RAY MESSICK and SON

WHOLESALE AND RETAIL MEATS

We sell Beef and Pork processed for home freezers, also a complete line of frozen foods in our Drive-In Meat Market.
Plenty of parking space at all times.

Compliments of

HONEY CRUST BAKERY, INC.

Wholesale and Retail

Baked Goods

111 East Jefferson St.

Goshen **Indiana**

SCOTT-KINDY, INC.

TV AND RADIO

216 North Main Street

GOSHEN **INDIANA**

ARTCO METAL FINISHING

Compliments of

SUE KAY ICE CREAM BAR

LACEY'S

Everything Photographic

110-112 East Washington Street

GOSHEN

Compliments of

JOHN S. WELLINGTON, O.D.

Optometrist

Compliments of

NOBLE'S SHOE STORE

CITY LIGHT AND WATER WORKS

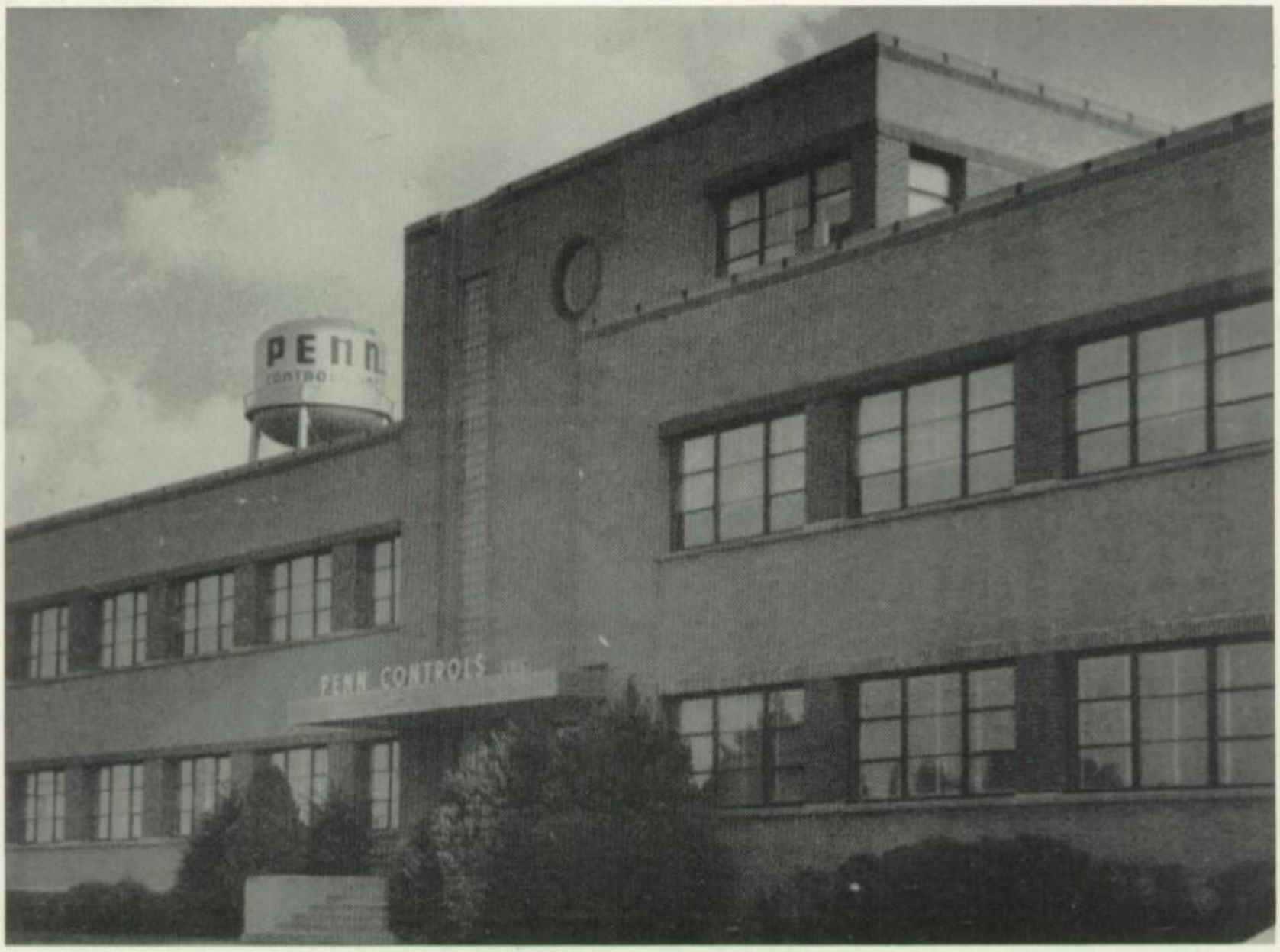

PENN CONTROLS, INC.

GOSHEN, INDIANA

MANUFACTURER OF AUTOMATIC CONTROLS FOR

HEATING — REFRIGERATION — AIR CONDITIONING —

GAS APPLIANCES—ENGINES—PUMPS—AIR COMPRESSORS

COSBY'S

Philco Firestone

Easy Washing Machines

Stromberg-Carlson

Admiral

Complete Service for all brands of refrigeration, washing machines, radio and T.V.

226 South Main **Phone 3-1073**

Compliments
of

MR. AND MRS. GEORGE REED

MAID-RITE SANDWICH

Good and So Good For You

Also

Assorted Sandwiches

French Fries — Fried Fresh

Cold and Hot Drinks

Home Style Pies

Prompt Courteous Service

Year Round Inside Seasonal Drive-In

Corner of Chicago and Pike **Phone 31659**

Compliments of

CHASE BAG COMPANY

THE PROOF COMPANY

Congratulations

"GRADS"

ARROW SHIRTS AND TIES

INTERWOVEN SOCKS

PORTIS HATS

KOHLER AND CHAMPION

MEN'S WEAR

MARTIN FEED MILLS, INC.

FEED — GRAIN — SEED — FERTILIZER

NEW PARIS, INDIANA

L. H. "RED" HUMPHREY

GENERAL INSURANCE

Phone 3-1361

Spohn Building **Goshen, Ind.**

INCORPORATED

1891

Compliments of

THE GOSHEN MANUFACTURING COMPANY

FIEDEKE DRY CLEANERS

211 South Fifth St.

Goshen, Indiana

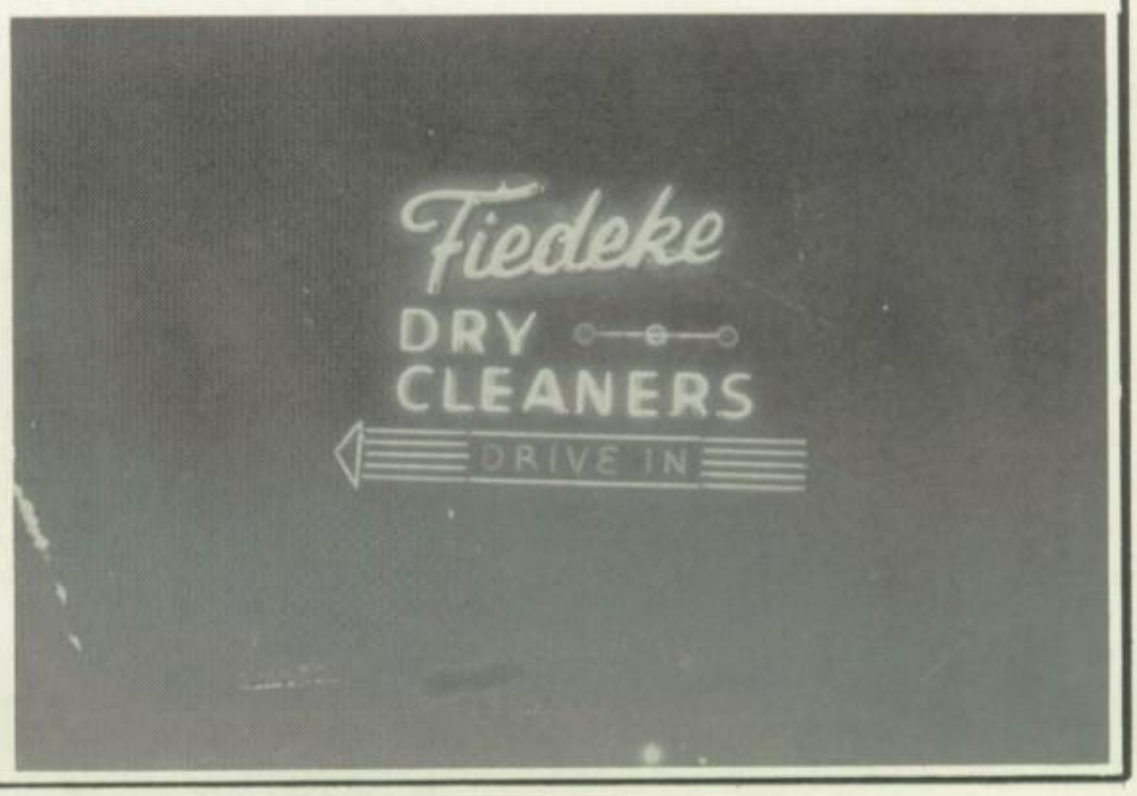

Distributors of

MOBILGAS
MOBILOIL
MOBILHEAT

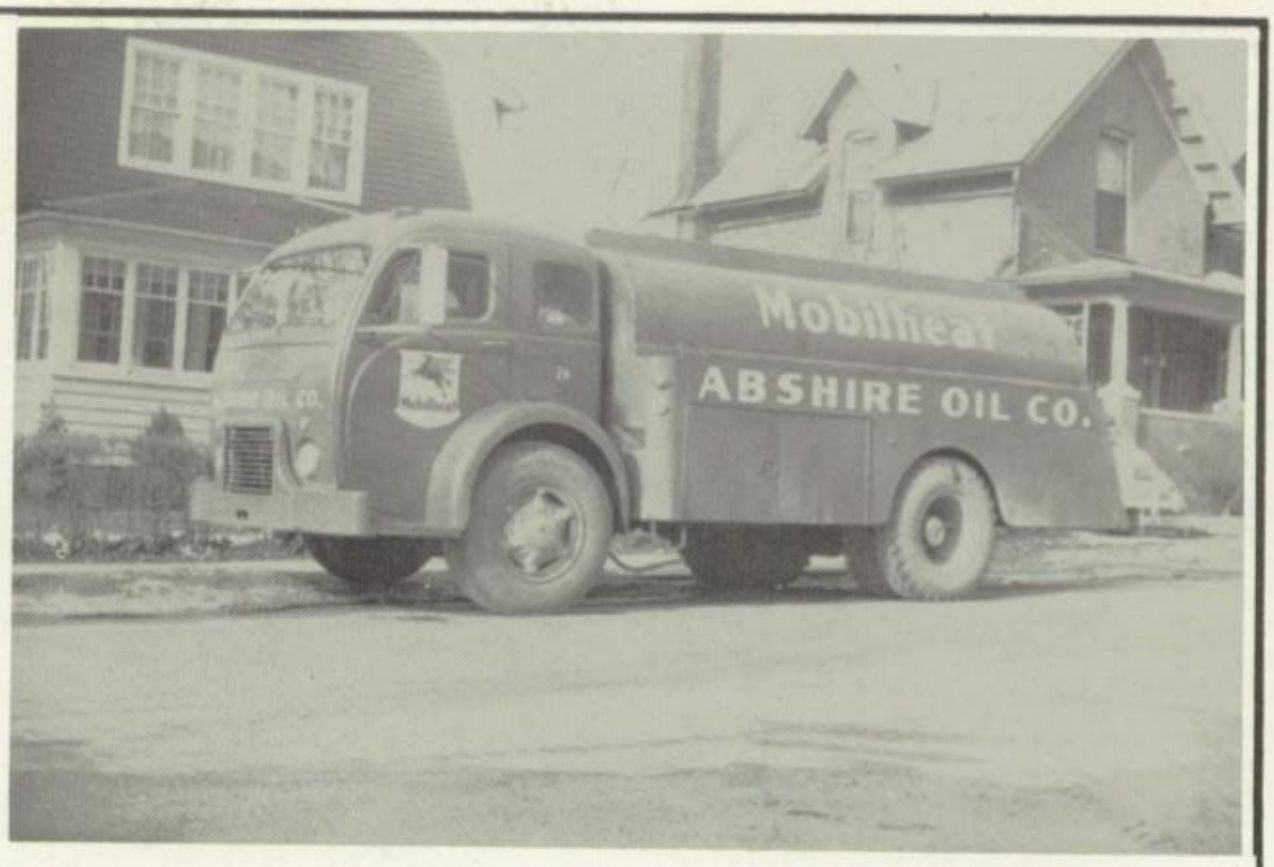

ABSHIRE OIL COMPANY

THE DINER

201 West Pike Street

Goshen, Indiana

Compliments of

SALEM BANK AND TRUST COMPANY

Member of the Federal Deposit Insurance Corporation

COCA-COLA BOTTLING COMPANY

GOSHEN, INDIANA

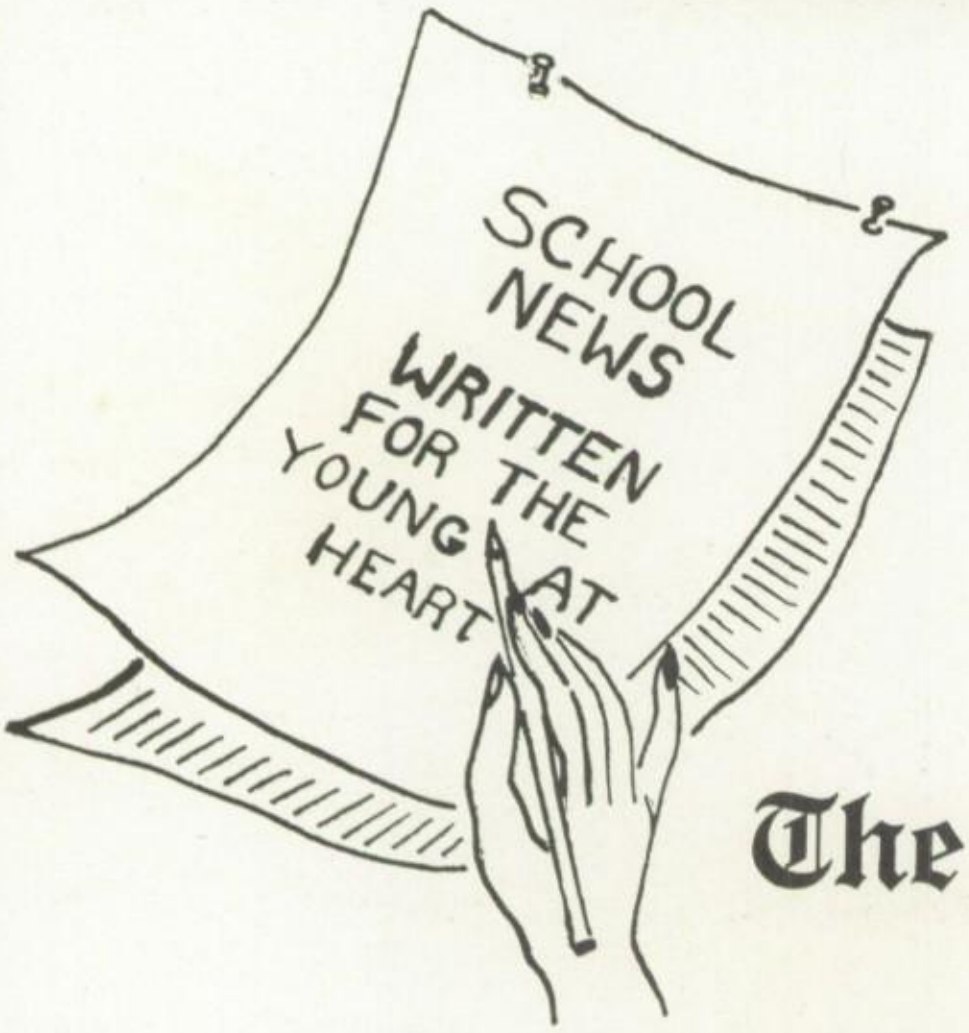

A Community Newspaper Published for the People of Goshen and Vicinity. The Goshen News Receives Daily the Full Leased Wire Service of The United Press.

The Goshen News

A Daily Audience of Over 30,000

CONGRATULATIONS!
To the Graduates of today-
the Leaders of tomorrow

NORTHERN INDIANA PUBLIC SERVICE COMPANY

FIRST NATIONAL BANK

GOSHEN, INDIANA

Member of Federal Reserve System

Federal Deposit Insurance Corporation

Compliments of

HOUSE OF HARTER

ELKHART COUNTY FARM BUREAU COOPERATIVE ASS'N., INC.

GOSHEN, INDIANA

Phone 3-2121

Patron Owned- Patron Controlled

Branches — Nappanee and Bristol

FRESH FLOWERS
from

RACEVIEW
GREENHOUSE

1305 Wilson Ave. **Phone 3-2260**

Goshen, Indiana

"When it's Flowers,
Say it With Ours."

CULP
FUNERAL HOME

Phone: 1-1053

THE GOSHEN
MILK CONDENSING
COMPANY

CHAS. S. DRAKE CO.

Elkhart's Best Store

FARM BUREAU

Life - Auto - Fire - Hospitalization

No extra charge for youthful drivers

CARL E. BACKUS, Agency Manager

212 West Lincoln Ave. **Phone 3-2123**

Goshen

Compliments

of

DR. EDGAR A. BAXTER

EXCEL RUBBER COMPANY

1410 Chicago Avenue

Goshen **Indiana**

Phone 3-1273

MOLDED RUBBER SPECIALTIES

Compliments of

MARION YODER & SON

REAL ESTATE & INSURANCE

110 W. Lincoln Avenue **Phone 3-1154**

HEADQUARTERS FOR QUALITY

UPHOLSTERED Trendline FURNITURE

ATZ FURNITURE COMPANY

GOSHEN — LIGONIER — KENDALLVILLE

GOSHEN HARDWARE

US 33 EAST

Always Plenty of Convenient Parking

The latest and the best in Housewares,

Tools, Gifts and Hardware Supplies.

Compliments

of

BARLER METAL PRODUCTS, INC.

CRIST'S

Dry Cleaners And Shirt Laundry

GOSHEN, INDIANA
Phone 3-1713
Corner Fifth and Washington

CONGRATULATIONS
TO THE CLASS OF 1956

MOGUL RUBBER CO.

Compliments
of

STANDARD
PLATING WORKS

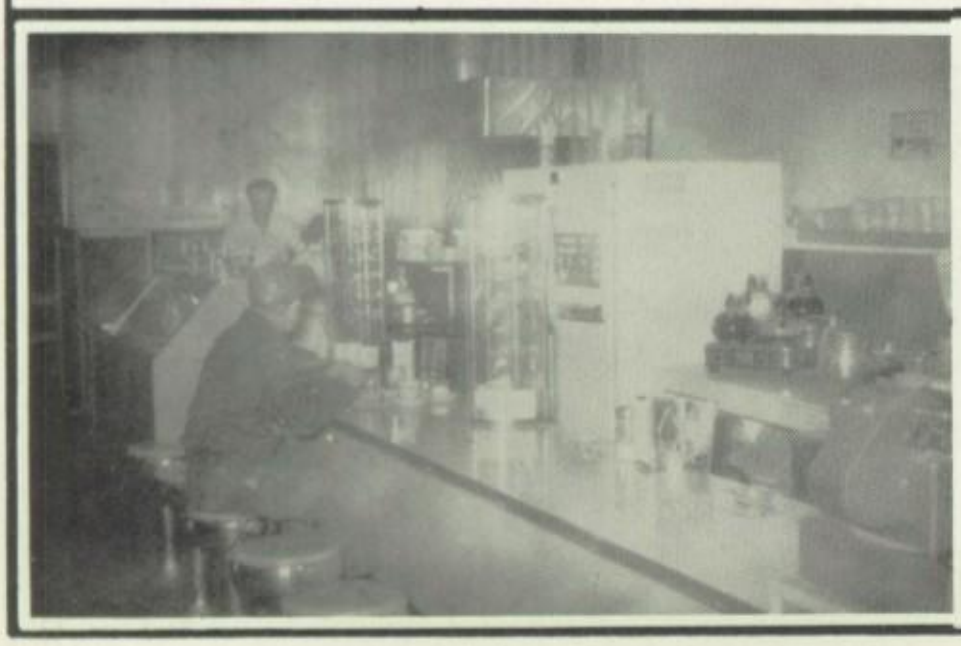

SNACK BAR

119 W. Washington Street

Rumpus Room & Dancing

Sandwiches — Fountain Service

Goshen's Youth Always Welcome
Here!

INDIANA'S FINEST JEWELERS

SORG., INC.

Best Wishes to the

Graduating Class

RICHMOND WHOLSALE COMPANY
INC.

LUSK VETERINARY

For large and small animals

Highway 33 West **Phone: 3-1709**

H. E. LUSK

Exclusive Dealers in

Kroehler - Valentine - Seaver - Karpen

LIVING ROOM FURNITURE

Crosley Refrigeration

Kent Coffey

Kroehler - Thomasville - Kling

BEDROOM and DINING ROOM SETS

Howell - Kuehne Dinettes

We carry the finest factories' products.
We give you the utmost in service.

NEWMAN FURNITURE

Compliments
of

HEINE'S HARDWARE

Dave and Dan are shopping at

Goldberg's

ESTABLISHED 1874

Home of

Hart Schaffner and Marx Clothes
Bostonian Shoes
Dobbs Hats **Arrow Shirts**
McGregor Sportswear

Compliments
of

ROTH AND SON SERVICE STATION

MAIN AND JACKSON

NEWELL'S

Since 1880

A Quality Store

MAPLE CITY ICE CREAM CO.

Phone 3-2000

Our Two Best Customers

GOSHEN HIGH SCHOOL

GOSHEN, INDIANA

Spring, 1956

Dear Readers:

On behalf of the 1955-56 Crimson staff, I would like to thank all the people who have helped to make this book possible. First of all, we thank Mr. Paul Retrum and Mr. Wayne Atkinson of Inter-Collegiate Press Company for their help and interest in our book.

Mr. and Mrs. Donald Snyder have taken our faculty, senior and club pictures for us. They have been very patient in taking the pictures we wanted. Mr. Dennis Siegerfoos, photographer for the **Goshen News,** has interrupted his busy schedule to come out and take pictures around our school and action shots at our school activities. We are most appreciative of the efforts of these two photographers who have helped us secure good pictures for our yearbook. Mr. and Mrs. Ned Lacey have assisted us greatly by advising and developing the candid pictures which our own staff photographers have taken.

To the advertisers we extend a "hearty thanks" for their patronage. Their loyalty and assistance has made our book possible.

Mr. Starr and all the faculty have been very helpful to us. Without their cooperation, we would have been unable to get much of our material.

To Mrs. Berniece Dwyer we are very grateful for her outstanding guidance, patience, and joviality. We have appreciated her staying with us through the long hours we have spent after school planning and editing our book.

Now for my own personal acknowledgments: "Thanks, Kohler" for being a wonderful business manager. Also, I have really appreciated all the help and interest of the staff and of all the other kids who "dropped in" at our Crimson-Members-Only corner. We had loads of fun laughing and working together this past year.

Sincerely,

Betty Jo

Betty Jo Bechtel
Editor of 1956 Crimson

SENIOR DIRECTORY

ACKERSON, NORMA LEE

National Honor Society 4; Sunshine Society 1, 4; Spanish Club 2; Commercial Club 4; Science Club 4; Glee Club 2; Choir 3, 4.

ALBERT, PHILLIP LANE

ALLSEN, JON KENNETH

BAILEY, DOROTHY LUCILLE

"The Roaring Twenties;" "Papa Was A Preacher"; F. H. A. 1, 2, 3, 4; Library Club 2.

BAKER, WILLIAM ROBERT

Commercial Club 4; Hi-Y 1, 2, 3, 4; Rotary 4.

BAUMAN, DONALD RAY

"The Roaring Twenties"; Rotary 4.

BECHTEL, BETTY JO

Student Council 3, 4; "The Roaring Twenties"; "Papa Was a Preacher"; Crimson 4; Crimson Editor; Latin Club 1, 2; Medicorps 2, 3, 4; Commercial Club 3, 4; Sunshine 1, 2, 3, 4; GAA 1; Library Club 2; Choir 2, 3, 4; Girls' Quartet 2, 3, 4; National Honor Society 4.

BECKNER, ROBERTA ANN

"The Roaring Twenties"; Sunshine 1, 3, 4; GAA 2, 3, 4; Tomahawk 3, 4; Crimson 4; Commercial Club 4; FHA 1, 2; Band 1, 2; Orchestra 1.

BERLEYOUNG, RAYMOND ANDREW

BERKEY, ALICE JOYCE

GAA 1, 2; Latin Club 1; Spanish Club 2; Sunshine Society 1, 2; Medicorps 2.

BICKEL, BEVERLY MAE

FHA 2, 3, 4; Medicorps 2.

BITTLE, MARADEE CHRISTINE

GAA 1, 2, 3, 4; Medicorps 3; Commercial Club 3, 4; Spanish Club 1.

BIXLER, HOWARD E.

BLOUGH, DONALD EUGENE

"The Roaring Twenties"; Photography Club 4.

BONTRAGER, JON EDWARD

Radio Club 3.

BONTRAGER, J. RALPH

Photography Club 3, 4; Science Club 3, 4; Hi-Y 4; Tennis 1; Rotary 4.

BOYER, CLYDE C.

BOYTS, NORINE ELOISE

Vice-President 3; Student Council 4; "Papa Was A Preacher 3; Arsenic And Old Lace" 4; Crimson 4; Latin Club 1, 2, 3, 4; Sunshine Society 1, 2, 3, 4; Sunshine Honor Society 1, 2, 3, 4; National Honor Society 3, 4; Council for Student Organization 4; Glee Club 2; Choir 3, 4.

BRADFORD, ATTA ELIZABETH

"Arsenic and Old Lace" 4; Sunshine Society 1, 2, 3, 4; Sunshine Honor Society 2, 3; Latin Club 1, 2, 3, 4; GAA 1, 2, 3, 4; Science Club 1; Commercial Club 3, 4; Band 1, 2, Choir 2, 3, 4.

BREMBECK, CARYL M.

Spanish Club 4; Orchestra 3; Alliance High School, Alliance, Ohio 1, 2.

BRUNK, DORIS MAY

Student Council 2, 3, 4; "The Roaring Twenties"; Crimson 4; Spanish Club 1, 2, 3, 4; National Honor Society 3, 4; Glee Club 2; Choir 3, 4.

BRYANT, LORETTA ANN

Crimson 4; Latin Club 1, 2, 3; FHA 2, 3, 4; Commercial Club 4; GAA 3; National Honor Society 4.

BURK, GEORGE, JR.

Crimson 4; Football 3.

CARR, SHIRLEY MARLENE

Science Club 1.

CHAMPION, CHARLES KOHLER

President 2; Student Council 2; "The Roaring Twenties" 2; "Papa Was A Preacher" 3; "Arsenic and Old Lace" 4; Hi-Y 1, 2, 3, 4; Science Club 2, 3; Photography Club 1, 2; Latin Club 1, 2, 3; Council for Student Organization 2; National Honor Society 3, 4; Euclideans 2; Crimson 4; Rotary 4; Football 1, 2, 3; Band 1, 2, 3, 4; Choir 2; Orchestra 2, 3, 4.

COMSTOCK, THELMA IRENE

SENIOR DIRECTORY CONTINUED

CORPORON, DOUGLAS JAMES

Student Council 1, 2, 3, 4; "The Roaring Twenties" 2; "Arsenic and Old Lace" 4; Latin Club 1, 2, 3, 4; Hi-Y 1, 2, 3, 4; Radio Club 3, 4; Photography Club 3; Basketball 2; Tennis 1, 2, 3; Rotary 4.

COSBY, CHARLEE JO

Secretary 2; "The Roaring Twenties" 2; "Papa Was A Preacher" 3; Medicorps 2, 3, 4; Science Club 4; Commercial Club 3; Sunshine Society 1, 2, 3, 4; Latin Club 1, 2; Sunshine Honor Society 1, 2, 3, 4; Choir 2, 3, 4; Girls' Quartet 2, 3, 4; National Honor Society 4.

CRIPE, BERNARD D.

G Club 3; Basketball 1, 2; Cross Country 2, 3.

CRIPE, JULIA ANN

Sunshine Society 2, 3, 4; Spanish Club 3, 4; GAA 3; Choir 4; Orchestra 1, 2.

CRIPE, PRISCILLA JANE

"The Roaring Twenties" 2; Crimson 4; Commercial Club 3, 4; Sunshine Society 1, 2, 3, 4; Medicorps 3, 4; GAA 1, 2.

CRIPE, RENE B.

CRIPE, RONALD RAY

G Club 2, 3, 4; Commercial Club 4; Science 4; Football 1, 2, 3, 4; Track 1; Wrestling 3; Rotary 4.

CULP, BARBARA ANN

Sunshine Society 1, 2; Commercial Club 4.

DE BIAGGIO, PATRICIA LOUISE

Secretary 4; Student Council 2, 3; "The Roaring Twenties" 2; "Papa Was A Preacher" 3; "Arsenic and Old Lace" 4; Crimson 4; Medicorps 4; Student Council 2, 3; Choir 2; Band 1, 2, 3, 4; Orchestra 1, 2, 3, 4; Science Club 1, 2; GAA 1, 2; Commercial Club 3; Latin Club 1, 2.

EDSALL, GEORGE FRANKLIN

"The Roaring Twenties" 2; Photography Club 2, 3, 4; Radio Club 4; FHA 2, 3; Cross Country 3, 4; Tomahawk 3; Track 3, 4.

ELLIOTT, LARRY EUGENE

ELLIS, CONNIE JEAN

"The Roaring Twenties" 2; Latin Club 1; Sunshine Society 1, 2; Medicorps 4; Commercial Club 4.

ESHELMAN, DAVID R.

Central High School, South Bend, Indiana, 1.

ESSIG, LARRY RAY

G Club 2, 3, 4; Basketball 1, 2, 3, 4; Football 1; Track 2; Cross Country 2; Choir 3; Rotary 4.

FARMWALD, EDMUND DOUGLAS

Basketball 1, 2; Track 1, 2; Crimson 4; Rotary 4; Orchestra 1, 2.

FARRELL, JANET M.

Secretary 1; Student Council 2, 3, 4; "The Roaring Twenties" 2; Glee Club 2; Latin Club 1, 2; Sunshine 1, 2; Science Club 3, 4; Commercial Club 3; GAA 1, 2, 3; Crimson 4; Tomahawk 3, editor 4; National Honor Society 3, 4.

FARRINGTON, SUSAN ROBERTA

"The Roaring Twenties" 2; Tomahawk 3; Medicorps 2, 3; Sunshine 1, 2; Scribblers 2, 3.

FISHER, WANDA MARILEE

Commercial Club 4; FHA 1.

FRIESEN, HELEN KATHLEEN

Crimson 4; Tomahawk 3, 4; Latin Club 2, 3, 4; National Honor Society 4.

FRY, JANET LOUISE

Sunshine Society 1, 2, 3, 4; Latin Club 1, 2, 3, 4; GAA 3, 4; Student Council 4; Commercial Club 4; National Honor Society 4.

GANGER, DIANE RAE

Sunshine Society 1, 2, 3, 4; Sunshine Honor Society 2; Commercial Club 3, 4; Spanish Club 1, 2; Medicorps 2, 3, 4; GAA 1, 2; Crimson 4; Science Club 1; "The Roaring Twenties".

GANGER, NANCY MAE

Cheerleader 2, 3, 4; GAA 1, 2, 3, 4; Spanish Club 2; Commercial Club 3, 4; Medicorps 3, 4; Library Club 3.

SENIOR DIRECTORY CONTINUED

GEE, JUDITH KAY

Student Council 1; National Honor Society 3, 4; Crimson 4; Latin Club 1, 2, 4; Science Club 1, 3, 4; Sunshine Society 1, 2; GAA 1, 2, 3; Commercial Club 3, 4; Scribblers 2, 3, 4; Band 1, 2, 3; Twirler 1, 2, 3; "The Roaring Twenties"

GRIFFITHS, SIDNEY CONRAD

Photography Club 1, 2, 3, 4; Euclideans 4.

GROSS, DONAL WILSON

Photography Club 2, 3, 4; Euclideans 4; Science Club 4; Latin Club 1, 2, 3, 4; Spanish Club 3; National Honor Society 4; "The Roaring Twenties"

GUTHRIE, SANDRA JOAN

FHA 1, 2, 4; GAA 3; Ligonier High School, Ligonier, Indiana; Kendallville High School, Kendallville, Indiana.

HAMMAN, NORMAN PAUL

HARMON, FREDERICK RUSSELL

Football 1; Basketball 1; Plymouth High School, Plymouth, Indiana; Portage High School, Portage, Michigan.

HARRISON, REX GAIL

HARTZLER, LARRY D.

Hi-Y 2, 3, 4; Photography Club 2, 3, 4; Medicorps 4; Crimson 4; Science Club 1; Rotary 4; Choir 1, 2, 3, 4; "The Roaring Twenties"

HEADLEY, CAROLE JANE

Spanish Club 1; Sunshine Society 1, 2; GAA 3, 4; Commercial Club 4; Medicorps 4.

HOCHSTETLER, OTIS EDWARD

HOLDEMAN, WALTER CHARLES

Hi-Y 4; Commercial Club 4; Basketball 3; Jefferson High School 1

HOLDEN, RONALD LEE

Student Council 3; Football 1, 2, 3, 4; Track 1, 2, 3, 4; Basketball 1; G Club 3, 4; Rotary 4.

HOSTETLER, DORENE

GAA 1, 2, 3; Science Club 1, 2, 3; Library Club 1, 2, 3, 4; Tomahawk 3; "The Roaring Twenties"

HOSTETLER, ROBERT WILLIAM

Football 3; Track Manager 3, 4; Cross Country Manager 4; Photography Club 2, 3, 4; Radio Club 2; Crimson 4; "The Roaring Twenties"; "Arsenic and Old Lace"

HOTH, LU ANN

Student Council 1, 3; Sunshine 1, 2, 3, 4; National Honor Society 3, 4; Latin Club 1, 2, 3; GAA 1, 2; Science Club 4; Medicorps 2, 3, 4; Sunshine Honor Society 1, 2, 3, 4; Choir 3, 4; Glee Club 2; Crimson 4; "The Roaring Twenties"

HUFF, SUSAN JANE

Sunshine 1, 2; Commercial Club 3, 4; Orchestra 1, 2; "The Roaring Twenties"

HUMMEL, CAROLYN ANN

Commercial Club 4; Crimson 4; Band 1, 2, 3, 4; Orchestra 1, 2, 3, 4; Choir 4

HUTCHINSON, SALLY LOU

Sunshine 1, 2; Latin Club 1; GAA 1, 2; Library Club 2, 3; Scribblers 3, 4; Commercial Club 3; Crimson 4; Tomahawk 3, 4; Science Club 2, 4; Band 2, 3, 4; Orchestra 3, 4; "The Roaring Twenties"

INBODY, R. EUGENE

G Club 4; Basketball 1, 2, 3, 4; Cross Country 2, 3, 4; Rotary 4.

JENSEN, DEANN FAY

Latin Club 1, 2, 3, 4; Library Club 2, 3, 4; GAA 3, 4; Photography Club 3; Sunshine 3; Crimson 4; Commercial Club 3, 4; Medicorps 2; National Honor Society 4.

JOHN, CAROL LEE

Sergeant-at-arms 1; Treasurer 4; Science Club 4; Medicorps 4; Commercial Club 3; Latin Club 1, 2, 3, 4; Sunshine 1, 2, 3, 4; Crimson 4; Band 1, 2, 3, 4; Choir 1, 2, 3, 4; Girls' Quartet; "The Roaring Twenties".

JOHNSON, MAUREEN JANE

Latin Club 1, 2; Science Club 1, 3; Sunshine Society 1, 2; Scribblers 2, 3, 4; GAA 1, 2; Crimson 4; Tomahawk 3, editor 4; Spanish Club 4; Glee Club 2; "The Roaring Twenties"; National Honor Society 4.

KAMINKY, JOHN

Vice-president 4; Radio Club 2, 3; Scribblers 3; Hi-Y 4; Euclideans 2, 3, 4; Science Club 4; Crimson 4; Photography Club 2, 3, 4; "The Roaring Twenties"; "Papa Was A Preacher"; Rotary 4.

KENNEDY, RONALD JAMES

Football 1, 2; Track 1; Tennis 2; Science Club 3, 4; Spanish Club 3; "The Roaring Twenties".

KOERNER, DOTTIE

Cheerleader 2, 3, 4; Crimson 4; Science Club 3, 4; Latin Club 1, 2; Spanish Club 4; GAA 1, 2, 3, 4; Sunshine 1, 2, 3; Commercial Club 3; National Honor Society 3, 4; "The Roaring Twenties".

KOHER, IRIS AUDEEN

FHA 1, 2; Scribblers 2, 3, 4; Medicorps 3, 4; Crimson 4; Science Club 4; GAA 3; Spanish Club 2, 4; Orchestra 1, 2, 3, 4; Choir 4; National Honor Society 4.

LACEFIELD, MILDRED ANN

GAA 3, 4; Commercial Club 3, 4; Bristol High School, Bristol, Indiana 1, 2.

LAMBRIGHT, ESTER MARIE

LA RUE, JAN HOWARD

Hi-Y 1, 2, 4; Science Club 4; Track 1, 2, 4; Choir 4; "The Roaring Twenties".

LEATHERMAN, BILL

LEHMAN, CHARLES DWIGHT

Student Council 1, 2, 3, 4; Hi-Y 1, 2, 3, 4; Euclideans 2, 3, 4; Photography 2, 4; Latin Club 1, 2, 3, 4; Crimson 4; Science Club 4; Rotary 4; Council for Student Organizations 4; "The Roaring Twenties"; "Papa Was A Preacher"; G Club 4; Track 1, 2; Football 1, 2, 3, 4.

LOWER, LULABELLE

FHA 1, 2, 3, 4; Sunshine 1, 2, 3, 4; GAA 1, 2, 3, 4; Sunshine Honor Group 2, 3; Library Club 2, 3, 4; Commercial Club 3, 4.

MAIRE, JOHN MARK

Basketball 1, 2; Football 2; Science Club 4; Track 1, 2; Student Council 2; "The Roaring Twenties".

MC CABE, VIRGINIA HELEN

FHA 1, 2, 3; Sunshine 1; Tomahawk 3, 4; Commercial Club 4.

MC DOUGALL, DONALD CAMPBELL II

Science Club 4; G Club 2, 3, 4; Hi-Y 2, 3; Basketball 1, 2, 3, 4; Football 1, 2; Cross Country 2, 3; Latin Club 1, 2; Treasurer 1; "The Roaring Twenties" Rotary 4.

MC INTYRE, WILLIAM ALLAN

Football 1; Track 1, 2, 3, 4; Cross Country 4; G Club 4; "The Roaring Twenties".

MERONEY, MARY ANN

GAA 3, 4; FHA 4; Tomahawk 3.

MILLER, EVELYN KAY

Secretary 3; GAA 1, 2, 3, 4; FHA 1, 2, 3, 4; Science Club 4; Band 1; Glee Club 2; Choir 4; "The Roaring Twenties"; Crimson 4.

MILLER, GARY HAMILTON

MILLER, LESTER DEAN

Euclideans 3, 4; Elkhart High School, Elkhart, Indiana 1, 2.

MISHLER, SHERRILL ANN

Sunshine 1; Latin Club 1, 2, 3; Commercial Club 3, 4; FHA 4; GAA 3, 4; Band 1.

MORELAND, AMY LOUISE

Latin Club 1, 2, 3, 4; Commercial Club 3, 4; Photography Club 3; Library Club 3; Sunshine 3, 4.

MORGAN, MARIE LOUISE

Sergeant-at-arms 2; Student Council 1, 3; Latin Club 1, 2, 3, 4; Scribblers 3, 4; Medicorps 2, 3, 4; GAA 1, 2, 3; Tomahawk 3, 4; Crimson 4; Sunshine 1, 2, 3; "The Roaring Twenties"; "Papa Was A Preacher"; Orchestra 1; National Honor Society 4.

MURRAY, PHILLIP WILLIAM

Latin Club• 1, 2, 3, 4; Scribblers 3, 4; Hi-Y 3, 4; Crimson 4; Euclideans 2, 3, 4; Science 4; Radio Club 4; Band 1, 2, 3; "The Roaring Twenties"; National Honor Society 4.

MYERS, KAYE DIANE

FHA 1, 2, 3; Commercial Club 4; "The Roaring Twenties".

NELSON, CAROLYN MARGARET

Library Club 1; Sunshine 1, 2, 3, 4; Spanish 1, 2; GAA 1, 2, 3; Science Club 1, 3, 4; Medicorps 2, 3, 4; Crimson 4; Band 1, 2, 3, 4; Orchestra 2, 3, 4; Choir 2, 3, 4; "The Roaring Twenties".

NEUMANN, DORIS GAYLE

Culver City High School, Culver City, California 1, 2, 3.

NICCUM, PATRICIA KAY

Tomahawk 3, 4; FHA 1, 2, 3; "The Roaring Twenties".

NICCUM, ROBERT LA MAN

Medicorps 1, 2, 3, 4; Latin Club 1, 2, 3, 4; Commercial Club 4; Euclideans 4; G Club 4; Track manager 1, 2; Basketball manager 2, 3 4; Football manager 2, 3, 4; Rotary 4; Choir 4.

NISLEY, LARRY

Football 1, 2, 3, 4; G Club 3, 4; Commercial Club 4; Rotary 4.

NOEL, THOMAS E., III

Hi-Y 3, 4; Euclideans 3, 4; Radio Club 2, 3, 4; Latin Club 1, 2, 3, 4; Photography 1, 2, 3, 4; Science Club 3, 4; Scribblers 3, 4; Football 1, 4; Tennis 2; Cross Country 2, 3; Choir 4; "The Roaring Twenties"; "Papa Was A Preacher"; Candidate for West Point.

O'NEILL, 'SHARON

Latin Club 1, 2, 3; Sunshine 1, 2; Science Club 1, 2, 3; Spanish Club 3; Scribblers 3, 4; Tomahawk 3, 4; Crimson 4; Band 1, 2, 3, 4; "The Roaring Twenties"; Orchestra 2, 3, 4.

ORSTED, ROBERT ANDREW

OSWALD, RONNIE RICHARD

PATTON, ALLEN JAMES

Football 1, 2, 3, 4; Track 1, 2, 3, 4; Basketball 1; G Club 4.

PAYNE, PHILLIP E.

Hi-Y 2, 3, 4; Photograph Club 4; Radio Club 4; "The Roaring Twenties"; Band 1

PHILLIPS, JACQUELINE GAY

Library Club 1, 2; Science Club 3; Tomahawk 3, 4, (editor); Sunshine 1; Photography 3; Medicorps 3; Scribblers 3, 4; Spanish Club 1, 2; "The Roaring Twenties".

PLAUT, DAVID S.

Student Council 1, 2, 3; Rotary 4; Euclideans 2, 3, 4; Latin Club 1, 2, 3, 4; Track 1, 2, 3, 4; Library Club 3; Crimson 4; National Honor Society 3, 4; "The Roaring Twenties"; "Arsenic and Old Lace".

PRINGLE, DAVID L.

Football 1, 2, 3, 4; Vice President 2; Student Council 3; Wrestling 3; Track 1, 2, 3, 4; G. Club 3, 4; Rotary 4.

PRONGER, ROSE LYNNE

RABER, GERALD EDWARD

Hi-Y 3, 4; Football 2, 3; Band 1, 2, 3; Choir 4.

RANKIN, KAREN KAY

Student Council 3; Science Club 2, 4; Commercial Club 4; Sunshine 1; Latin Club 1; 2; Medicorps 4; GAA 1, 2, 3; Crimson 4; Band 1, 2, 3, 4; Choir 1, 4; Orchestra 1, 2, 3, 4; National Honor Society 4; "The Roaring Twenties"; "Papa Was A Preacher".

REED, KAREN KAY

GAA 3, 4; Library Club 2, 3, 4; Crimson 4; Commercial Club 3, 4; Photography 2, 3; "The Roaring Twenties"

RINK, GLORIA JEAN

FHA 1, 2, 3, 4; Tomahawk 3, 4; Library Club 3, 4; GAA 3, 4.

RISSER, ELDON DEAN

Hi-Y 4; Science Club 4; Commercial Club 4.

SENIOR DIRECTORY CONTINUED

RISSER, JERRY LEE

Science Club 4; Latin Club 1, 2; Student Council 4; Band 1, 2, 3, 4; Choir 3, 4; Rotary 4; "The Roaring Twenties"; "Papa Was A Preacher".

ROCKENBAUGH, NORMA JEAN

Sunshine Society 1, 2, 3; Latin Club 1, 2, 3; Commercial Club 3, 4; GAA 3; National Honor Society 4; Choir 1, 2, 3,4; Crimson 4; Orchestra 1, 2, 4; "The Roaring Twenties".

ROOKSTOOL, ELIZABETH ELLEN

GAA 3, 4; Commercial Club 3, 4.

ROTH, DORIS JANE

Sergeant-at-arms 4; Sunshine Society 1; Tomahawk 3, 4; Commercial Club 4; "The Roaring Twenties"

RULE, PHILLIPS R.

Sergeant-at-arms 4; Science Club 3, 4; Spanish Club 2, 4; Radio Club 4; Photography Club 2, 4; Euclidians 2, 4; Football 2; Track 3; National Honor Society 4; "The Roaring Twenties"; "Arsenic and Old Lace"

SAAL, FRED EARL

Football 1, 2, 3, 4; G Club 3, 4; Photography Club 2, 3; Commercial Club 4; Science Club 4; "The Roaring Twenties"

SHROCK, MARCIA ANN

Scribblers 2; Medicorps 4; Choir 4.

SCOTT, LANNY LEE

Band 1, 2, 3, 4; Orchestra 2, 3; "The Roaring Twenties"; Choir 2, 3, 4.

SHAND, JANET LOUISE

Sunshine Society 3, 4; FHA 3, 4; Leesburg High School, Leesburg, Indiana 1, 2.

SHANKLIN, JOHN WILLIAM

Photograph Club 1; Euclidians 4; Science Club 4; Band 1, 2, 3, 4; Orchestra 3; Rotary 4.

SHERMAN, ROBERT DEAN

Treasurer 3; Student Council 2; Basketball 1, 2, 3, 4; Tennis 1, 2, 3, 4; Hi-Y; Euclideans 4; G Club 2, 3, 4; National Honor Society 4.

SIMMONS, WILBUR ARTHER, JR.

Wrestling 3.

STAHLY, JERALYN ROSE

FHA 2, 3, 4; Commercial Club 4.

STAUFFER, CHARLES RAYMOND

STOUDER, BARBARA JEAN

FHA 1, 2.

STRAUB, CHARLES STEPHEN

President 1; Student Council 1, 2, 3; Latin Club 1, 2, 3; Photography Club 1, 2; G Club 3, 4; Rotary 4; Football 1, 2, 3, 4; Euclidians 4; "Arsenic and Old Lace"

STRINGFELLOW, DARLENE JO

Latin Club 1; FHA 1, 2, 3, 4; Sunshine Society 1; Commercial Club 3, 4; GAA 3, 4.

STROMAN, PATRICIA SUE

Sergeant-at-arms 3; Medicorps 2, 4; Crimson 4; Sunshine 1, 2, 3, 4; Sunshine Honor Society 2, 3, 4; Science Club 4; Commercial Club 3; GAA 2; Band 1, 2, 3, 4; Twirler 2, 3, 4; "The Roaring Twenties".

STUMP, DANIEL RAY

Hi-Y 3, 4; Photography Club 4; G Club 3, 4; Football 1, 2; Cross Country 3, 4; Track 1, 2, 3, 4; Choir 2, 3,4; "The Roaring Twenties"; "Arsenic and Old Lace".

SUTTON, PERRY LEW

SWART, PATRICIA SUE

Student Council 1; Crimson 4; Commercial Club 3; Sunshine 1, 2, 3, 4; Sunshine Honor Group 4; GAA 2; Spanish Club 1, 2, 3; Glee Club 2; Choir 3, 4; "The Roaring Twenties"; "Papa Was A Preacher".

SWARTZENDRUBER, SHIRLEY ANN

FHA 3, 4; Spanish Club 1.

SWIHART, JOE BILL

President 3; Student Council 3, 4; Council for Student Organizations 3; Football 1, 2, 3; Basketball 1; Track 1, 2, 3, 4; Cross Country 4; Hi-Y 2, 3, 4; Euclideans 2, 3; Radio Club 4; Choir 3, 4; Rotary 4; "The Roaring Twenties"; "Arsenic and Old Lace".

SENIOR DIRECTORY CONTINUED

SWOVELAND, JERRY LA MAR

Football 1, 2, 3, 4; Hi-Y 4; G Club 4.

TICE, PEGGY SUE

Sunshine 1, 2; Latin Club 1; Commercial Club 3, 4; Band 1, 2; Choir 3, 4.

TOMLONSON, WANETA SUE

GAA 3, 4; FHA 1, 2, 3, 4; Sunshine Society 1, 2; Commercial Club 4.

TROYER, MILTON KAY

Football 4; Kinross Consolidated School, Kinross, Iowa 1, 2, 3.

VANDER MAAS, NANCY CAROLEE

FHA 1, 2; Sunshine Society 1, 2, 3, 4; Commercial Club 3, 4.

VON NATHUSIUS, ULRICH

Cross Country 4; Hi-Y 4; Rotary 4; "Arsenic and Old Lace"; Felix-Klein-Oberschule, Gohinger, Germany 1, 2, 3.

WAGNER, BARBARA ANN

Commercial Club 3, 4.

WANTZ, MARY ANNE

FHA 1, 2, 3, 4; GAA 3; Photography Club 3, 4; Library Club 4; Medicorps 2, 3, 4; Commercial Club 4.

WASHBURN, HOWARD D.

WEAVER, W. DAVID

Sergeant-at-arms 3; Student Council 1, 4; Science Club 3, 4; Photography Club 3, 4; Latin Club 2; Radio Club 4; Euclidians 4; Hi-Y 4; Band 1, 2, 3, 4; Drum Major 3, 4; Choir 1, 2, 3, 4; Rotary 4; "Arsenic and Old Lace".

WEDDELL, JAMES MICHAEL

President 4; Student Council 4; Council for Student Organizations 4; Track 1; Hi-Y 1, 2, 3, 4; Euclidians 2, 3, 4; Science Club 4; National Honor Society 3, 4; Scribblers 3, 4; Band 1, 2, 3, 4; Rotary 4; Orchestra 3; "The Roaring Twenties"; "Papa Was A Preacher" "Arsenic and Old Lace".

WEILAND, SHIRLEY JO ANNE

FHA 1, 2, 3, 4; Comercial Club 3.

WHEELER, SANDRA KAY

Commercial Club 3, 4; Library Club 1, 2, 3, 4; GAA 3; Sunshine 1, 2.

WIDMEYER, MYRNA

Commercial Club 3, 4; Medicorps 3, 4; Sunshine Society 3; Tomahawk 2; Science Club 4; FHA 1; "The Roaring Twenties"

WILLIG, DAVID L.

Photography 1, 4; Radio Club 2; Football 3.

WIXON, WILLIAM

Hi-Y 2, 4; Latin Club 2; Science Club 2; Leons Township High School, Lagrange, Indiana 1; Thornton Township High School, Harvey, Illinois 3.

YODER, JOAN RAE

GAA 3, 4; FHA 1, 2, 3, 4; Spanish Club 2; Sunshine Society 1; Commercial Club 3, 4.

YODER, ROBERT DAVID, JR.

Sergeant-at-arms 2; Student Council 2; G Club 4; Radio Club 4; Photography Club 4; Tennis 1, 2, 3, 4; Basketball 1, 2, 3, 4; "The Roaring Twenties".

AUTOGRAPHS

Lots of Luck, Fran,
to a very nice girl
Rose Marie Batch
"58"

(Frosh)
"Good luck
&
Best wishes"
(another Frosh)
Janet Fields
"59"

Good Luck
Marsha Dillenbeck
"58"

To a sweet kid
Ruby Hershberger
"59"

To a future Sophomore
Connie Bryant
58

Best of Luck
+
Good Wishes
Nancy Nead
'57.

Good Luck. Fran. Year-
in your Sophomore
It's loads of fun. I loved
every bit of it. I think
you're real sweet. Be a
good girl this summer
and have loads of fun
Jeri Swinehart
— 58 —

Good Luck Always
Janice Ethell
58.

To a real nice girl
Joyce Luke
"59"

To a sweet Freshman
with a real sweet
personality. I hope you
have loads of fun &
dates in your Soph
year.
Ceci "58"

Best of Luck
from an old Sophomore
and I hope you have
as much fun as a Sophomore
has I have
K. Blan
"58"

Fran —
To a cute usherette
or whatever you call
them. Good luck
next year!
Mary Alice Brun
'58

AUTOGRAPHS

Hi Fran -
Janet Umbree
58

Best of luck
and
Don't get in trouble over
Margie Vacation

Good luck
Barbara
Myers
'58

Best of luck always
Ed. Smoker
"57"

Here's hoping
we start earlier
next year —
Sue Shellenberger
"59"

Best of luck
in your remaining
years of High School.
You're a real swell
girl and I hope
we'll be together
next year in
some of our
classes.

Arlene
Henry
"59"

Loads of Luck in the years to come.
Be good Fran. I'll remember
you always.
Sandie Jacobs
Class of "59"

To a real
swell girl.
Ann Siegmann

To a real cute
doll who I'll always
remember. Good
luck Fran all the
remaining years of
school. You're real
sweet girl and I'll
always remember you.
Love ya "oodles"
Gabbie
BETTY

Best wishes Always
Nancy Fought
"59"

Lots of luck
Diane Cameron
"59"

Best wishes Fran,
Mots all I can
think of to say.
Nancy "59"
Myers

AUTOGRAPHS

AUTOGRAPHS

AUTOGRAPHS

AUTOGRAPHS

INTER-COLLEGIATE PRESS
Publishers · Cover Manufacturers · Book Binders
FACTORY · HOME OFFICE
Kansas City

GOSHEN

IGH SCHOOL